



END CAP OPPORTUNITY

CUSHMAN & WAKEFIELD
Edmonton

FOR LEASE
KENSINGTON CROSSING

NEC Of 127 Street & 137 Avenue, Edmonton, AB

HIGH PROFILE RETAIL AVAILABLE

PROPERTY HIGHLIGHTS

- 1,988 SF (end cap) - Available within 30 days notice
- Operating costs: \$17.56 per SF (2024 budget)
- Kensington Crossing is strategically located at the NEC of 127 Street and 137 Avenue
- The positioning point of the shopping centre boasts high visibility and sees traffic counts of 39,100 vehicles per day on 127 Street and 29,700 vehicles per day on 137 Avenue (City of Edmonton)
- Excellent mix of national and local tenants at the site including: GYMVMT Fitness Club, Westgate Halal, Dollarama, KFC, Cora's, Press'd, Sherwin Williams and various other retailers and medical uses

Karina Lopez
Senior Associate
780 429 9393
karina.lopez@cwedm.com

CUSHMAN & WAKEFIELD
Edmonton
Suite 2700, TD Tower
10088 - 102 Avenue
Edmonton, AB T5J 2Z1
www.cwedm.com

Cushman & Wakefield Edmonton is independently owned and operated / A Member of the Cushman & Wakefield Alliance. No warranty or representation, express or implied, is made to the accuracy or completeness of the information contained herein, and same is submitted subject to errors, omissions, change of price, rental or other conditions, withdrawal without notice, and to any special listing conditions imposed by the property owner(s). As applicable, we make no representation as to the condition of the property (or properties) in question. July 26, 2024

PROPERTY DETAILS

Municipal Address: 12504 137 Avenue, Edmonton, AB

Zoning:

CG - General Commercial

Legal Description: Plan 8322893, Block 39, Lot 1

Ideal Uses:

Optical, Medical uses,
Professional Uses, etc.

Available Sizes: 1,988 SF - Available within 30 days notice

Operating Costs: \$17.56 per SF (2024 budget)

SITE PLAN

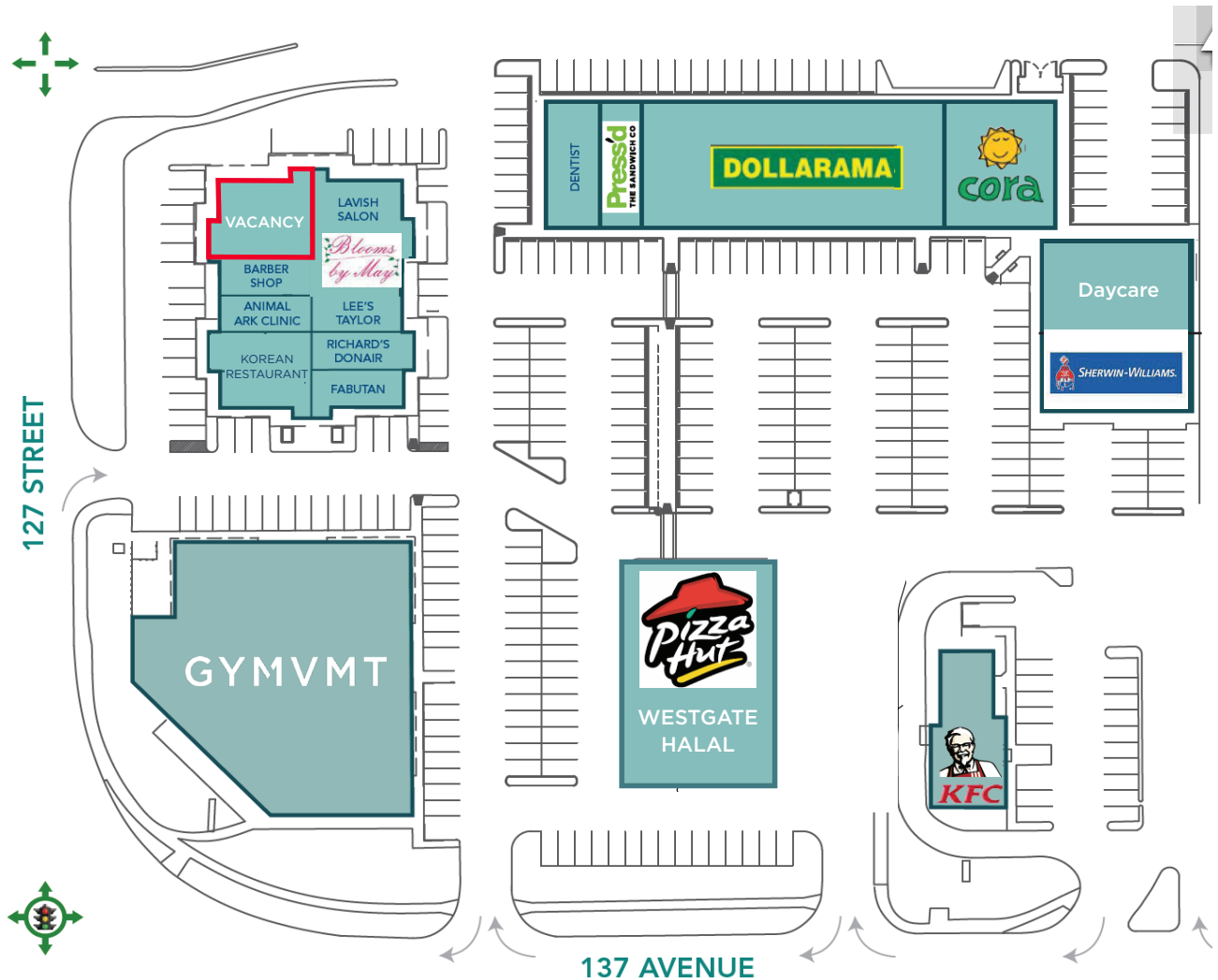

Karina Lopez
Senior Associate
780 429 9393
karina.lopez@cwedm.com

CUSHMAN & WAKEFIELD
Edmonton
Suite 2700, TD Tower
10088 - 102 Avenue
Edmonton, AB T5J 2Z1
www.cwedm.com

Cushman & Wakefield Edmonton is independently owned and operated / A Member of the Cushman & Wakefield Alliance. No warranty or representation, express or implied, is made to the accuracy or completeness of the information contained herein, and same is submitted subject to errors, omissions, change of price, rental or other conditions, withdrawal without notice, and to any special listing conditions imposed by the property owner(s). As applicable, we make no representation as to the condition of the property (or properties) in question. July 26, 2024

PROPERTY PHOTOS

AVAILABLE SPACE - 1,988 SF



FLOOR PLAN

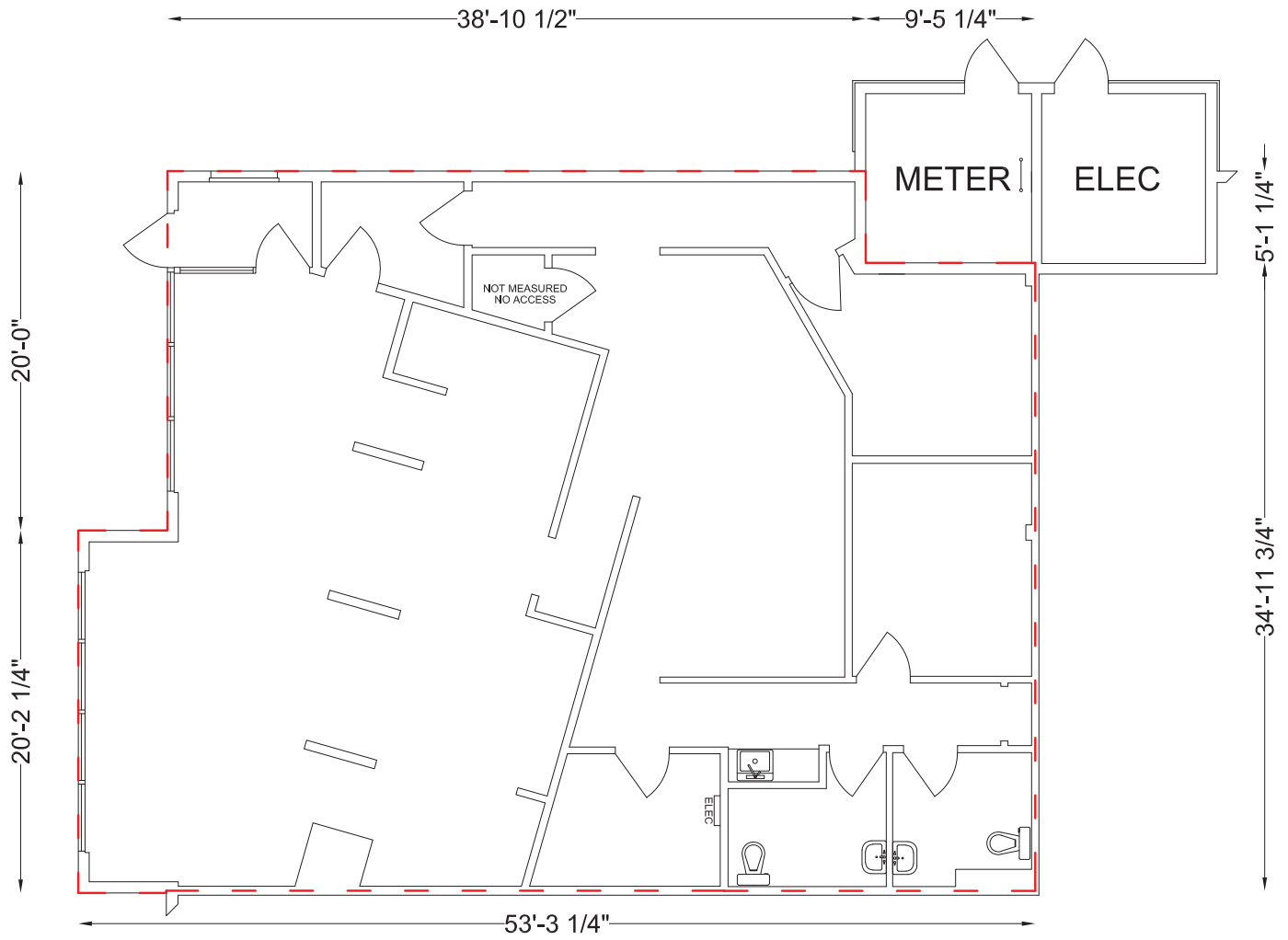

**CUSHMAN &
WAKEFIELD**

Edmonton

Karina Lopez

Senior Associate

780 429 9393

karina.lopez@cwedm.com