

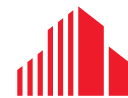

PRICE REDUCTION!

STARWOOD

6916 N. 97TH CIRCLE
OMAHA, NE 68122



**CUSHMAN &
WAKEFIELD**

LUND
COMPANY

STARWOOD

6916 N. 97TH STREET / OMAHA, NE 68122

Property Features

7,600 SF of flex space for sublease located in Starwood Business Park. This property is located less than a mile from Interstate 680 access. 7,000 SF of office space combined with approximately 600 SF of open warehouse. Space has a large elevated floor server room with backup generator.

Property Highlights

Sublease Rate: \$6.56 PSF

Sublease Expiration: 10/31/2025

**Lease term can be extended

Operating Expenses: \$4.30 PSF

Total Building SF: 23,745 SF

Site Area: 4.11 AC

Max Contiguous: 7,600 SF

Warehouse SF: 600 SF

Overhead Drive Door: 1 (10'x12')



STARWOOD

6916 N. 97TH CIRCLE / OMAHA, NE 68122



STARWOOD

6916 N. 97TH STREET / OMAHA, NE 68122

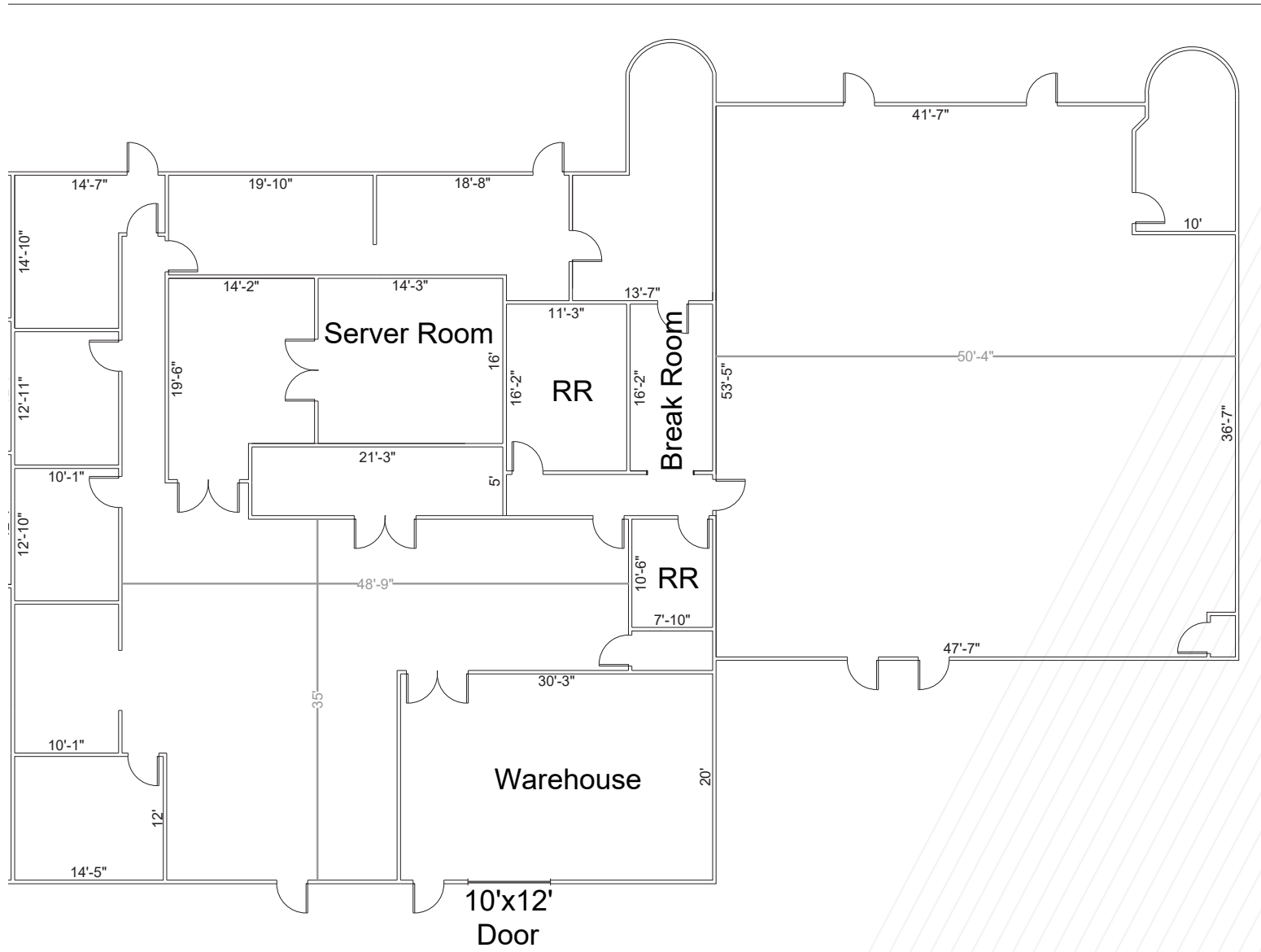

*Floor plan is for Illustration purposes only

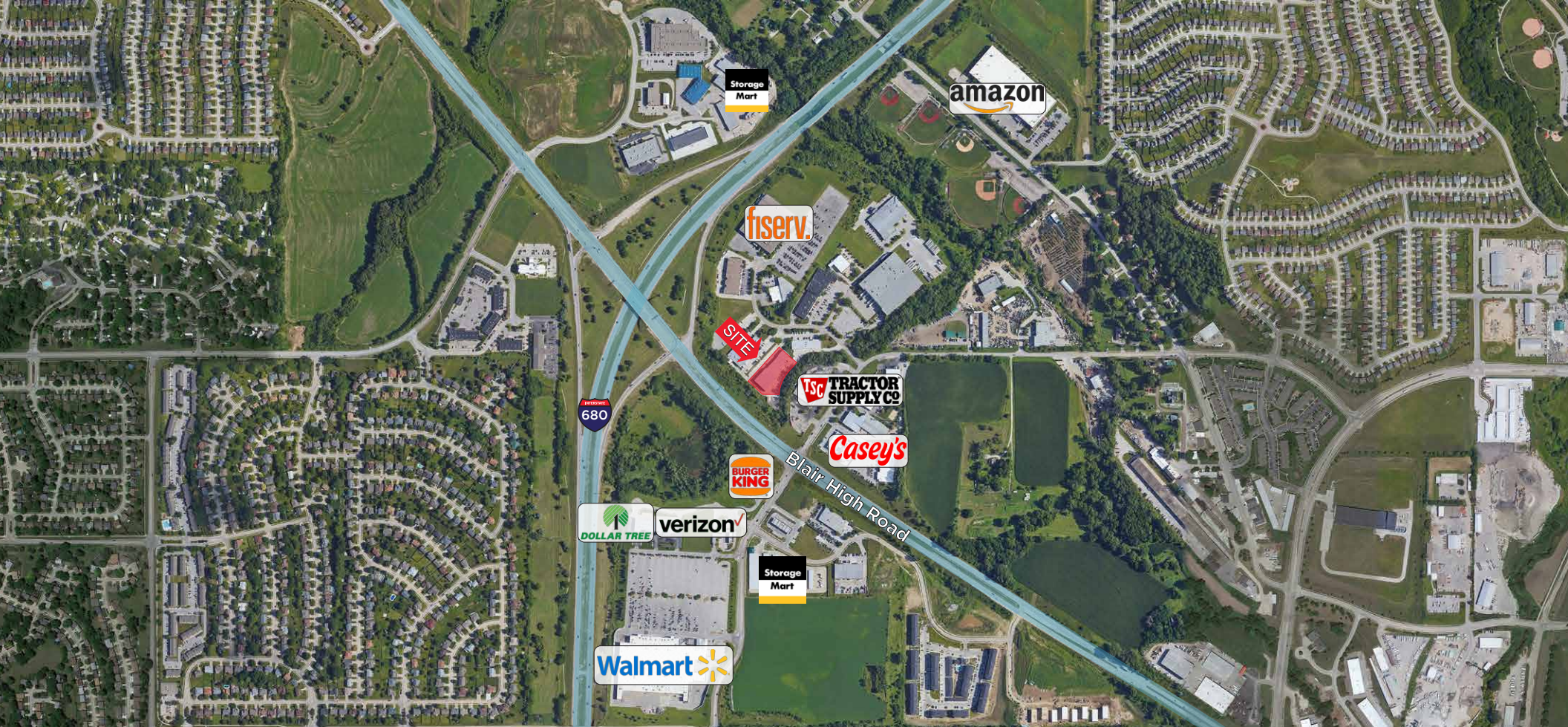

FOR MORE INFORMATION, CONTACT:

MICHAEL EARL

Director of Brokerage Services
+1 402 548 4005
michael.earl@lundco.com

ANDREW BENNETT

Senior Associate, Industrial Specialist
+1 402 548 4062
andrew.bennett@lundco.com

Independently Owned and Operated / A Member of the Cushman & Wakefield Alliance

©2025 Cushman & Wakefield. All rights reserved. The information contained in this communication is strictly confidential. This information has been obtained from sources believed to be reliable but has not been verified. NO WARRANTY OR REPRESENTATION, EXPRESS OR IMPLIED, IS MADE AS TO THE CONDITION OF THE PROPERTY (OR PROPERTIES) REFERENCED HEREIN OR AS TO THE ACCURACY OR COMPLETENESS OF THE INFORMATION CONTAINED HEREIN, AND SAME IS SUBMITTED SUBJECT TO ERRORS, OMISSIONS, CHANGE OF PRICE, RENTAL OR OTHER CONDITIONS, WITHDRAWAL WITHOUT NOTICE, AND TO ANY SPECIAL LISTING CONDITIONS IMPOSED BY THE PROPERTY OWNER(S). ANY PROJECTIONS, OPINIONS OR ESTIMATES ARE SUBJECT TO UNCERTAINTY AND DO NOT SIGNIFY CURRENT OR FUTURE PROPERTY PERFORMANCE.

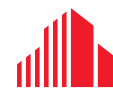

CUSHMAN & WAKEFIELD

LUND COMPANY