

FOR SALE / LEASE
FREESTANDING
INDUSTRIAL SERVICE &
SHOWROOM FACILITY
17104 - 111 Avenue, Edmonton, AB



REDUCED RATE

CUSHMAN & WAKEFIELD
Edmonton
Suite 2700, TD Tower
10088 - 102 Avenue
Edmonton, AB T5J 2Z1
www.cwedm.com

Doug MacKay **SIOR**, CCIM, CET
Partner
780.917.8339
doug.mackay@cwedm.com

Cushman & Wakefield Edmonton is independently owned and operated / A Member of the Cushman & Wakefield Alliance. No warranty or representation express or implied is made to the accuracy or completeness of the information contained herein, and same is submitted subject to errors, omissions, change of price, rental or other conditions, withdrawal without notice, and to any special listing conditions imposed by the property owner(s). As applicable, we make no representation as to the condition of the property for properties in question. April 12, 2024

PROPERTY HIGHLIGHTS

- Outstanding west Edmonton location
- Exposure to 111 Avenue and 170 Street
- Ample on site parking
- Building and pylon signage
- Drive through shop
- Make-up air system
- Large showroom and customer service area



PROPERTY DETAILS

MUNICIPAL ADDRESS
17104 - 111 Avenue, Edmonton, AB

LEGAL DESCRIPTION
Plan 0620202, Block 9
Lot 10A

YEAR BUILT
2005

MARKET
Armstrong Industrial

SITE SIZE
1.41 Acres

BUILDING AREA
Main Floor Office, Showroom &
Warehouse: 11,968 SF
Second Floor Office: 1,863 SF
TOTAL: 13,831 SF

*All measurements to be verified
by purchaser/tenant

POWER
800 A, 208 V - To be verified by user

MAKE UP AIR SYSTEM
Yes

LEASE RATE
\$18.50 PSF

OPERATING COST
TBC

TAXES
\$51,483.95 (2024)

SALE PRICE
Market

AVAILABILITY
Immediate Occupancy

ZONING
Business Commercial (CB)

FLOOR PLANS

MAIN FLOOR

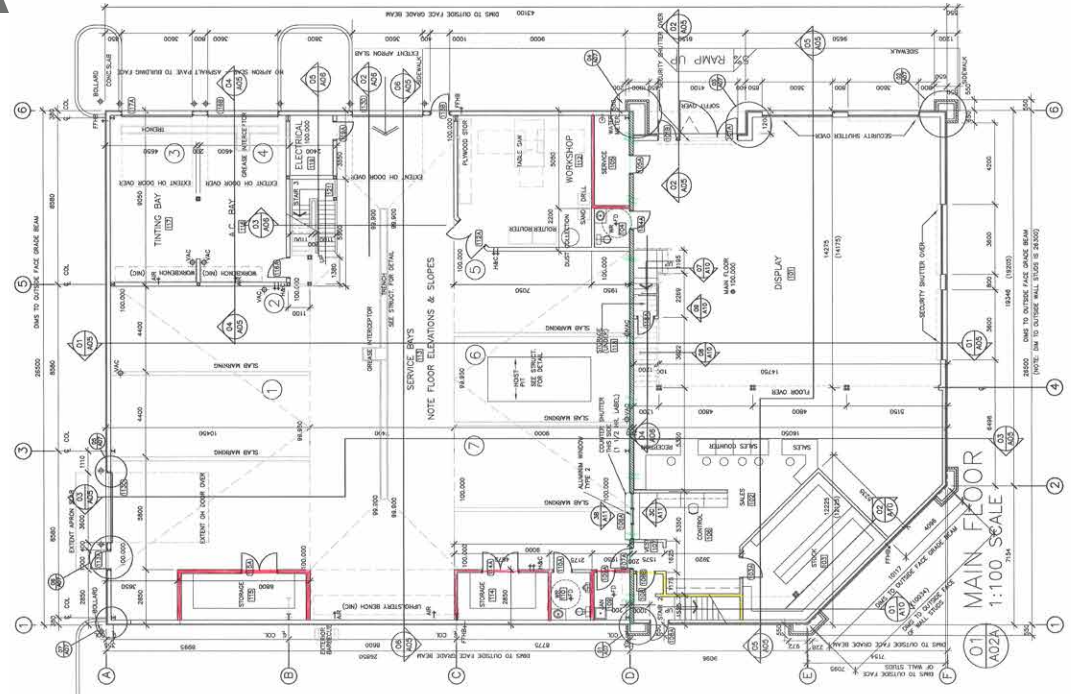

SECOND FLOOR

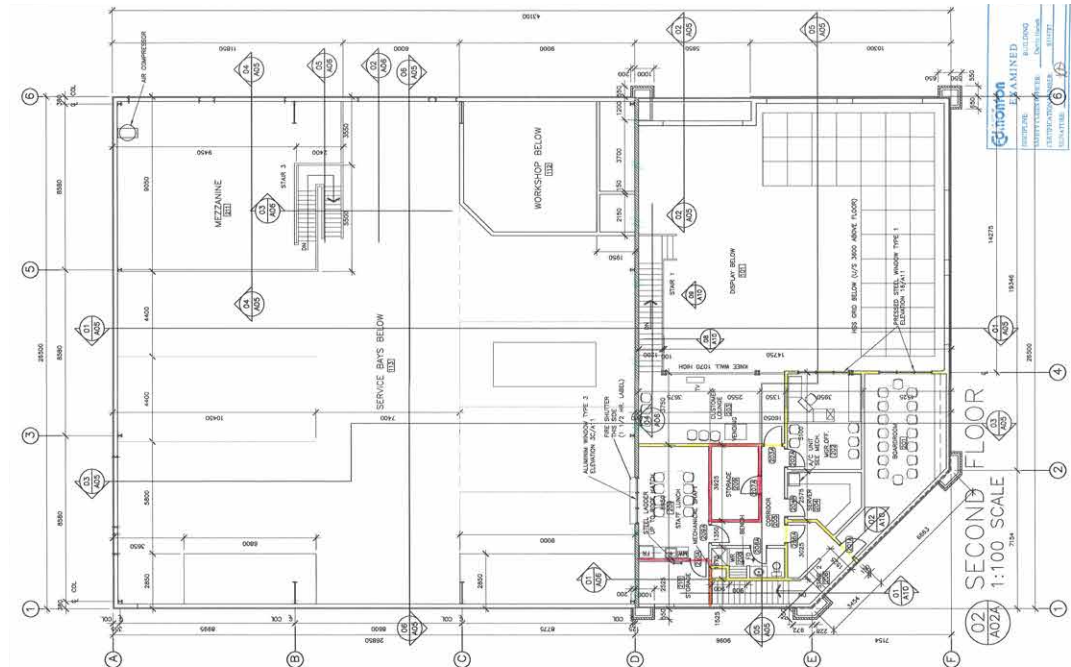

AERIAL



CUSHMAN & WAKEFIELD
Edmonton

Doug MacKay SIOR, CCIM, CET
Partner
780 917 8339
doug.mackay@cwedm.com