



RETAIL SPACE FOR LEASE

MARDA STATION

2215 33 AVENUE SW
CALGARY, AB

FLOOR PLAN

PROPERTY DETAILS

Location:	2215 33 Avenue SW, Calgary, AB
Available Space:	998 sf
Rates:	Market lease rates
Op Costs:	\$25.45 psf (est. 2025)
Term:	5-10 years

PROPERTY HIGHLIGHTS

- Situated in the vibrant and trendy neighbourhood of Marda Loop, known for its unique shops, restaurants, and cafes
- Located along 33 Avenue SW, this property benefits from high vehicle and foot traffic
- Within walking distance to amenities such as grocery stores, banks, fitness centers, and public transportation
- Convenient parking available in the building's rear lot, as well as nearby street parking

← 33 AVENUE SW →

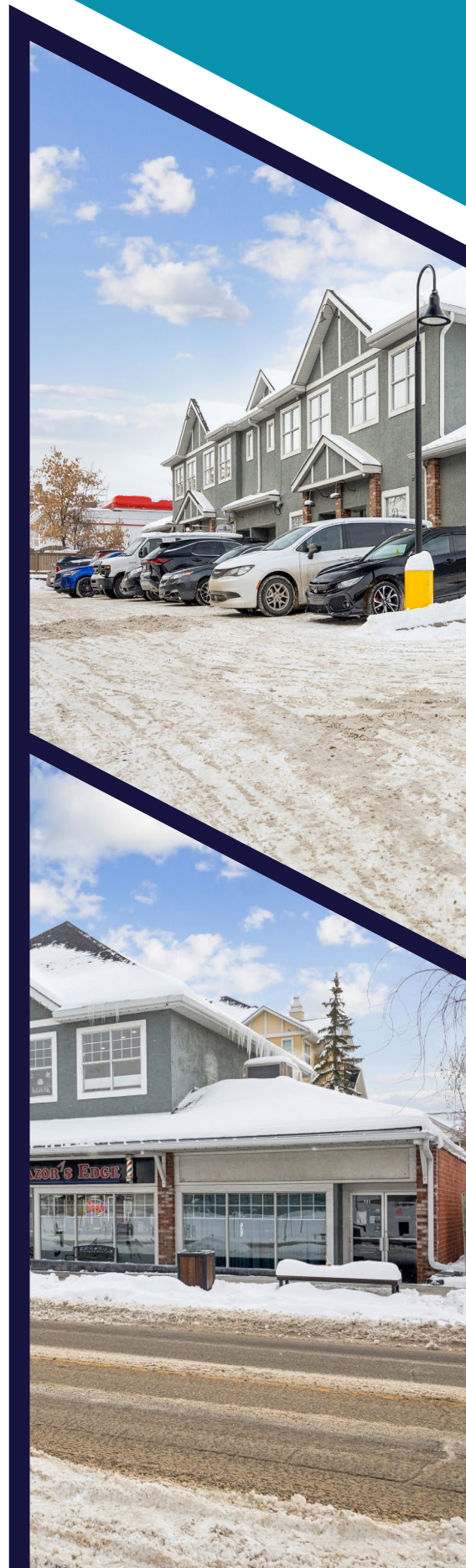
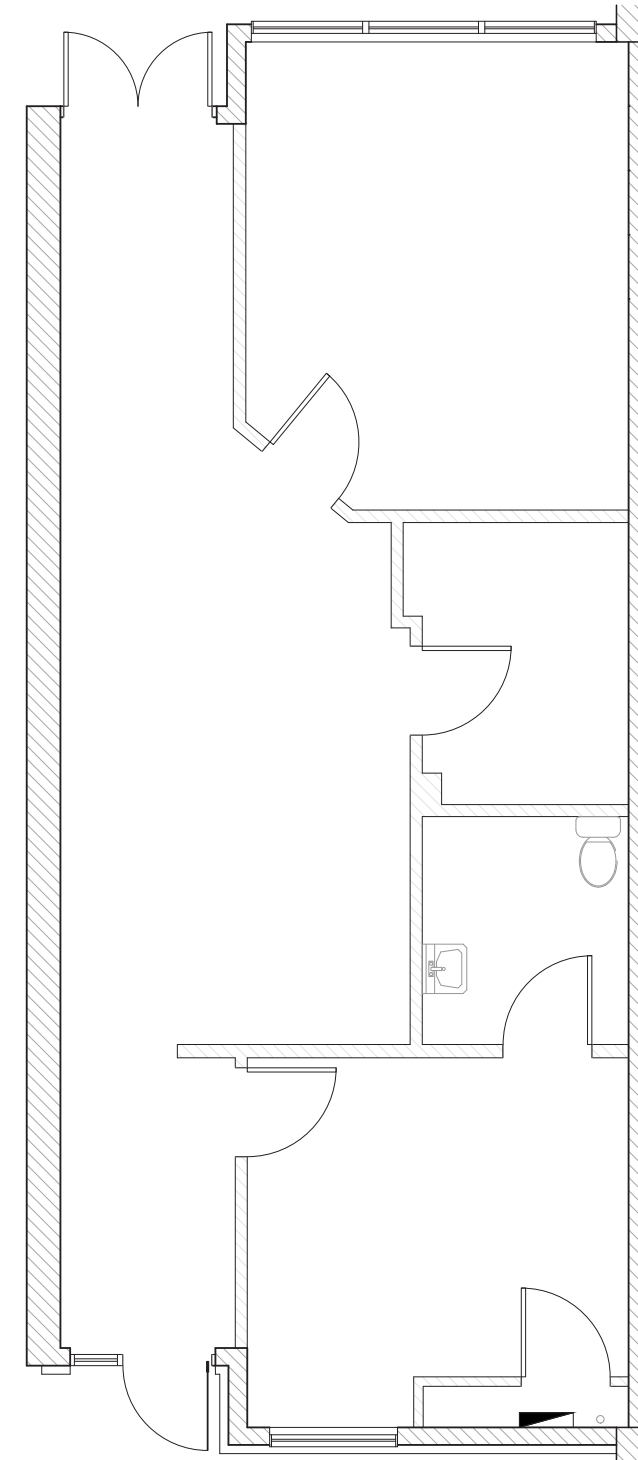

2215 33 AVE SW

NEARBY AMENITIES



- | | |
|---|---|
| 1. Safeway | 7. Subway, Global Pet Foods |
| 2. Starbucks | 8. Merchants, Circle K |
| 3. CIBC, COBS Bread, Distilled Coffee House, Village Ice Cream, Ripe Tomato Pizza | 9. Shoppers Drug Mart, Phil & Sebastian Coffee Roasters, RBC Royal Bank |
| 4. Annabelle's Kitchen, Booster Juice, Pacific Poke | 10. Original Joe's |
| 5. De Thai Cuisine, Sammie Cafe, Meltwich Food Co | 11. Blush Lane Organic Market, Canadian Pizza Unlimited, Belmont Diner |
| 6. Boogie's Burgers, Sugar Rush Bake Shop, GoPerformance Fitness Lab | 12. Globefish, Scotiabank, WOW Bakery & Cafe |
| | 13. Garrison Square Park |



Area Demographics



89,414

Total Population



85,985

Daytime Population



\$153,312

Avg. Household Income

Within 3 km



FOR MORE INFORMATION:

RYAN RUTHERFORD

Vice President
Retail Leasing and Sales
+1 403 973 4677
ryan.rutherford@cushwake.com

NICK PRESTON, MBA

Vice President
Retail Leasing and Sales
+1 403 467 9222
nick.preston@cushwake.com

CUSHMAN & WAKEFIELD
250 6 AVE SW, SUITE 2400
Calgary, AB T2P 3H7
cushmanwakefield.com

©2024 Cushman & Wakefield. All rights reserved. The information contained in this communication is strictly confidential. This information has been obtained from sources believed to be reliable but has not been verified. NO WARRANTY OR REPRESENTATION, EXPRESS OR IMPLIED, IS MADE AS TO THE CONDITION OF THE PROPERTY (OR PROPERTIES) REFERENCED HEREIN OR AS TO THE ACCURACY OR COMPLETENESS OF THE INFORMATION CONTAINED HEREIN, AND SAME IS SUBMITTED SUBJECT TO ERRORS, OMISSIONS, CHANGE OF PRICE, RENTAL OR OTHER CONDITIONS, WITHDRAWAL WITHOUT NOTICE, AND TO ANY SPECIAL LISTING CONDITIONS IMPOSED BY THE PROPERTY OWNER(S). ANY PROJECTIONS, OPINIONS OR ESTIMATES ARE SUBJECT TO UNCERTAINTY AND DO NOT SIGNIFY CURRENT OR FUTURE PROPERTY PERFORMANCE.



**CUSHMAN &
WAKEFIELD**