

FOR LEASE

 CUSHMAN &  
WAKEFIELD  
Edmonton

# CANYON SPRING

16856 111 Avenue  
Edmonton, AB

CANYON SPRING  
Master Builder

FULLY  
FINISHED  
OFFICE  
SPACE

**Lance Frazier**  
Senior Associate  
780 970 2650  
lance.frazier@cwedm.com

Cushman & Wakefield Edmonton is independently owned and operated / A Member of the Cushman & Wakefield Alliance. No warranty or representation express or implied is made to the accuracy or completeness of the information contained herein, and same is submitted subject to errors, omissions, change of price, rental or other conditions, withdrawal without notice, and to any special listing conditions imposed by the property owner(s). As applicable, we make no representation as to the condition of the property for properties in question. Aug. 9, 2022

# THE OPPORTUNITY

- Home Builder Office Great Finishes
- Located in 170 Street Business Park
- 2,650 SF on two Levels
- Ideal For Professional , Office and Support Services Zoning
- Commercial Condo For Lease
- Main Level 1440 SF / Second Level 1210 SF
- Superb Finishing
- Lease Rate \$16 per SF Net

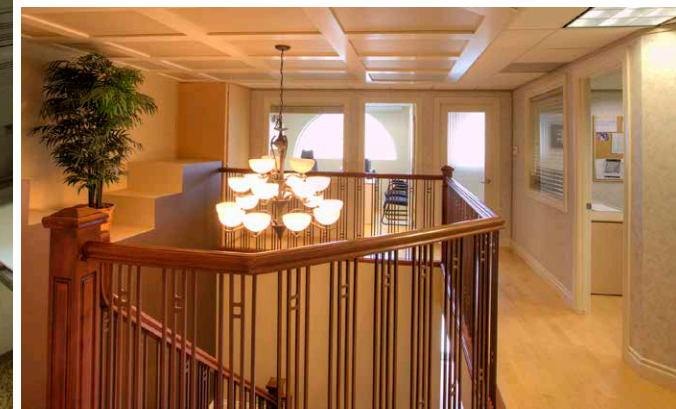

# DEMOGRAPHICS

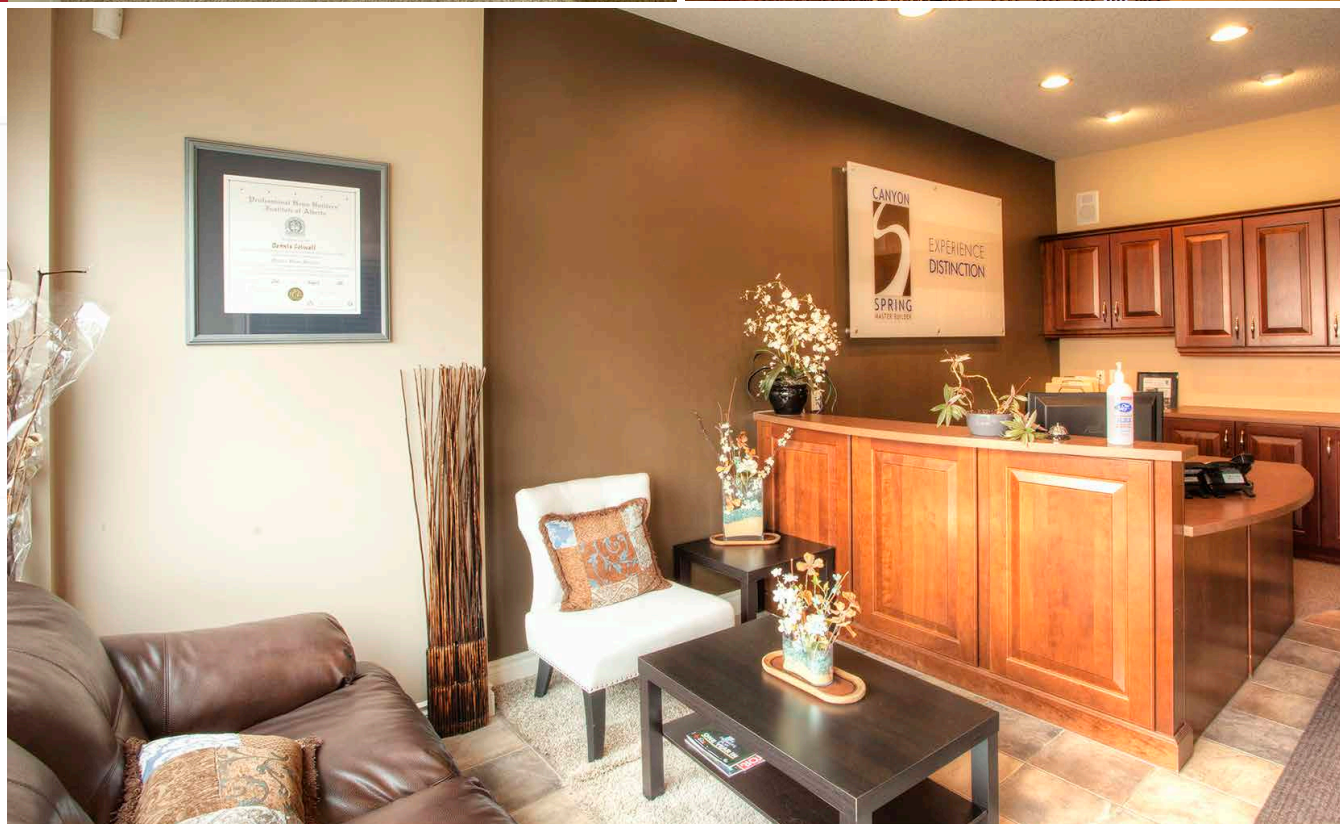
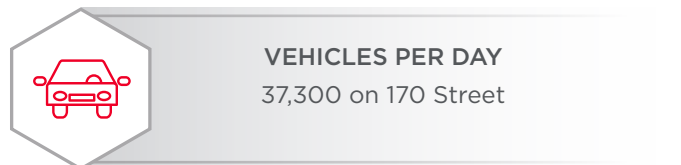
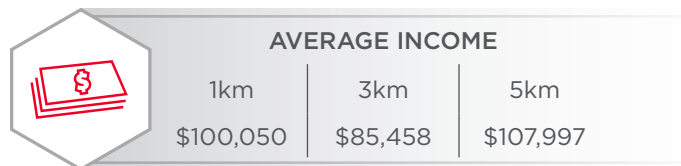

# PROPERTY DETAILS

**Municipal Address:** 16856-111th Avenue  
**Legal Description:** Plan 9724094 Block 23  
**Zoning:** CB1  
**Neighborhood:** West Sheffield Industrial  
**Building Size:** 2,650 SF  
**Asking Rate:** \$16.00 per SF  
**Parking Area:** 3 Designated Surface Stalls Included

**Description:** Surface Parking  
**Lot Size:** Condominium  
**Utilities:** Separately Metered  
**Condo Fees:** \$510.98 Per Month (2022) / \$6,132 Per Year  
**Property Taxes:** \$10,765.63 Per Annum (2022)

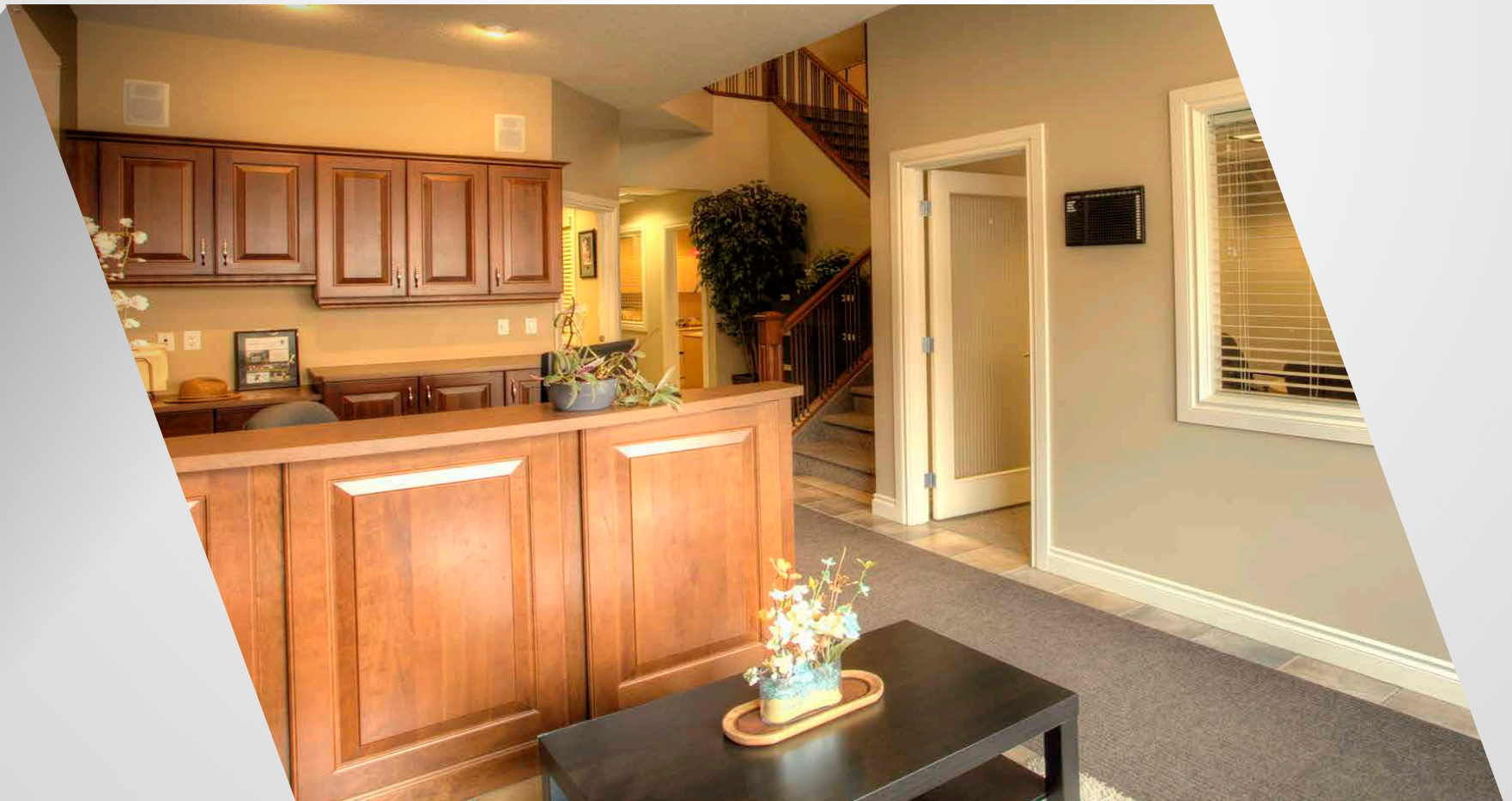

**AERIAL**

170 STREET

**SITE**

111 AVENUE

MAYFIELD ROAD



**CUSHMAN & WAKEFIELD**  
Edmonton

**Lance Frazier**  
Senior Associate  
780 970 2650  
lance.frazier@cwedm.com

Cushman & Wakefield Edmonton is independently owned and operated / A Member of the Cushman & Wakefield Alliance. No warranty or representation express or implied is made to the accuracy or completeness of the information contained herein, and same is submitted subject to errors, omissions, change of price, rental or other conditions, withdrawal without notice, and to any special listing conditions imposed by the property owner(s). As applicable, we make no representation as to the condition of the property for properties in question. Aug. 9, 2022