



**CUSHMAN &
WAKEFIELD**
Edmonton

FOR LEASE

Kensington Centre

127 Street & 132 Avenue, Edmonton, AB



One Retail Bay Available - 1,492 SF

Property Highlights

- Kensington Centre is well located and central to the trade area
- Anchored by Giant Tiger, H&W Produce, Kensington Bingo, Daycare Centre, Medical Clinic, Pharmacy, Physiotherapy Clinic, Dental Clinic, Optometrist Clinic and Hearing Clinic
- Excellent visibility and access from 127 Street, 132 Avenue and 124 Street
- Traffic flow in excess of 40,500 vehicles per day on 127 Street and 7,900 vehicles per day on 132 Avenue
- Zoning: CSC
- Trade area has 16,500 people within 1 km and 76,000 within 3 kms
- CAM & Taxes: \$11.00 per SF (Estimated for 2023)



David Cooney

Partner

780 917 8327

david.cooney@cwedm.com

CUSHMAN & WAKEFIELD

Edmonton

Suite 2700, TD Tower

10088 - 102 Avenue

Edmonton, AB T5J 2Z1

www.cwedm.com

Cushman & Wakefield Edmonton is independently owned and operated / A Member of the Cushman & Wakefield Alliance. No warranty or representation, express or implied, is made to the accuracy or completeness of the information contained herein, and same is submitted subject to errors, omissions, change of price, rental or other conditions, withdrawal without notice, and to any special listing conditions imposed by the property owner(s). As applicable, we make no representation as to the condition of the property (or properties) in question, January 11, 2023

Site Plan

■ - Space Available

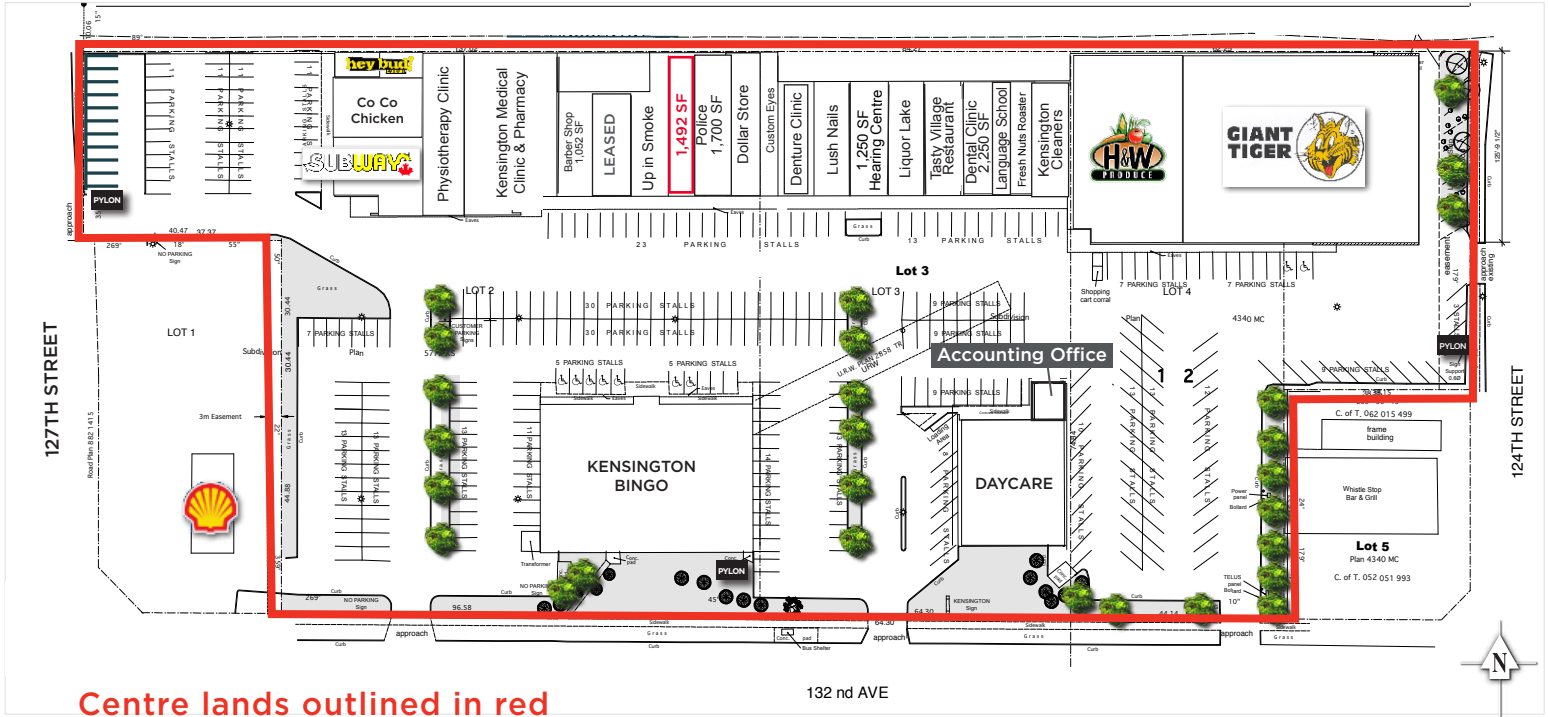

Centre lands outlined in red



David Cooney
Partner
780 917 8327
david.cooney@cwedm.com

CUSHMAN & WAKEFIELD
Edmonton
Suite 2700, TD Tower
10088 - 102 Avenue
Edmonton, AB T5J 2Z1
www.cwedm.com