

+/- 465 ACRES (DIVISIBLE) AVAILABLE

STATE RT. 53, ELWOOD, IL

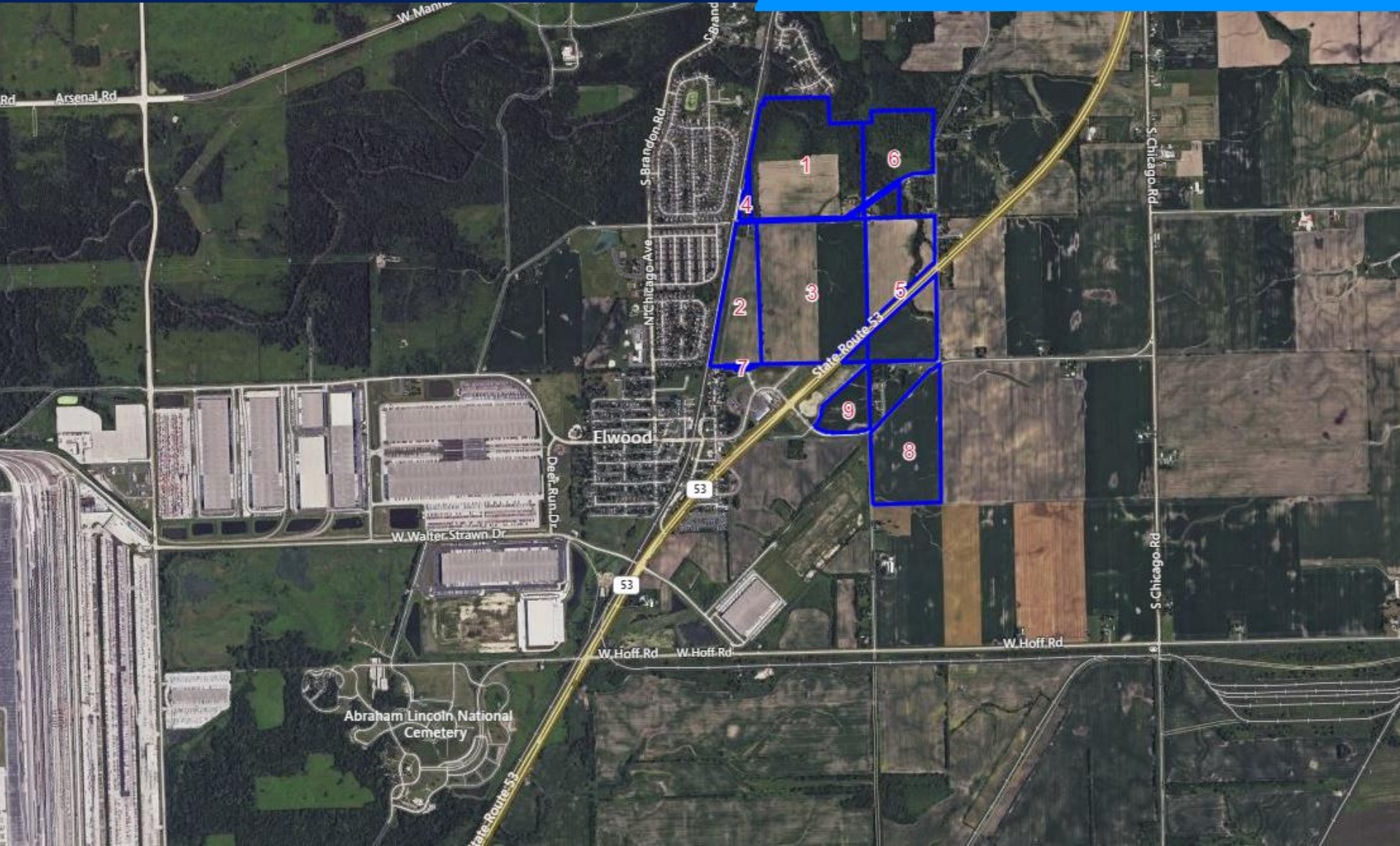

FOR SALE



+/- 465 ACRES (DIVISIBLE) AVAILABLE

RT. 53, ELWOOD, IL

HISTORIC WILL COUNTY



- The Village of Elwood is strategically located in the heart of Will County, one of the fastest growing counties in the nation.
- Minutes to the Des Plaines River, bike trails, fishing, kayaking, and canoeing.
- Midewin National Tallgrass Prairie was established in 1996 by the Illinois Land Conservation Act, where a whole-community restoration process began and has created more habitats for grassland birds, expand recreation, agriculture, education and research.
- Located 16 minutes to downtown Joliet and the I-80 Interchange.
- Strategic location - minutes from major interstate access - I-80, I-55 and I-355
- Immediate rail (BNSF & UP).



+/- 465 ACRES (DIVISIBLE) AVAILABLE

RT. 53, ELWOOD, IL



Property Overview

+/- 465 Acres along State Rt. 53 in Elwood, IL

South of W. Manhattan Rd., North of W. Hoff Rd.

Zoning:

A-1 Agriculture

R-2 Single Family and Two Family Residential

R-5 Single Family Attached (Townhome) Residential

Nearby Attractions

BNSF & UP Railway

Hollywood Casinos

Subway

Silver Dollar Restaurant

Ascension St. Joseph

Dirt Oval Route 66

Manhattan-Elwood Public Library

Adjacent to Village of Elwood Village Hall



+/- 465 ACRES (DIVISIBLE) AVAILABLE

RT. 53, ELWOOD, IL



01

96.66 acres

10-11-20-200-012-0000

A-1 Agriculture



02

40 acres

10-11-20-400-001-0000

A-1 Agriculture



03

120.5 acres

10-11-20-400-002-0000

A-1 Agriculture



+/- 465 ACRES (DIVISIBLE) AVAILABLE

RT. 53, ELWOOD, IL



04

4.92 acres

10-11-20-200-011-0000

A-1 Agriculture



05

71.14 acres

10-11-21-300-001-0000

A-1 Agriculture



06

46.01 acres

10-11-21-100-011-0000

A-1 Agriculture

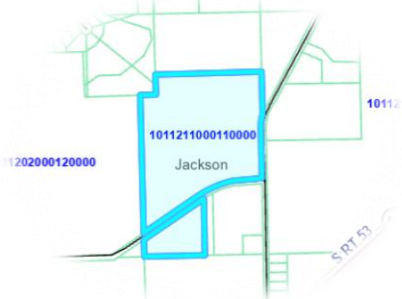

+/- 465 ACRES AVAILABLE

RT. 53, ELWOOD, IL



07

0.79 acres

10-11-29-200-009-0000
R-2 Single Family and
Two Family Residential

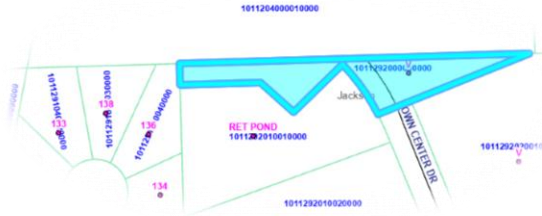

08

63 acres

10-11-29-200-009-0000
R-2 Single Family and
Two Family Residential



09

18.15 acres

10-11-29-200-011-0000
R-2 Single Family and
Two Family Residential



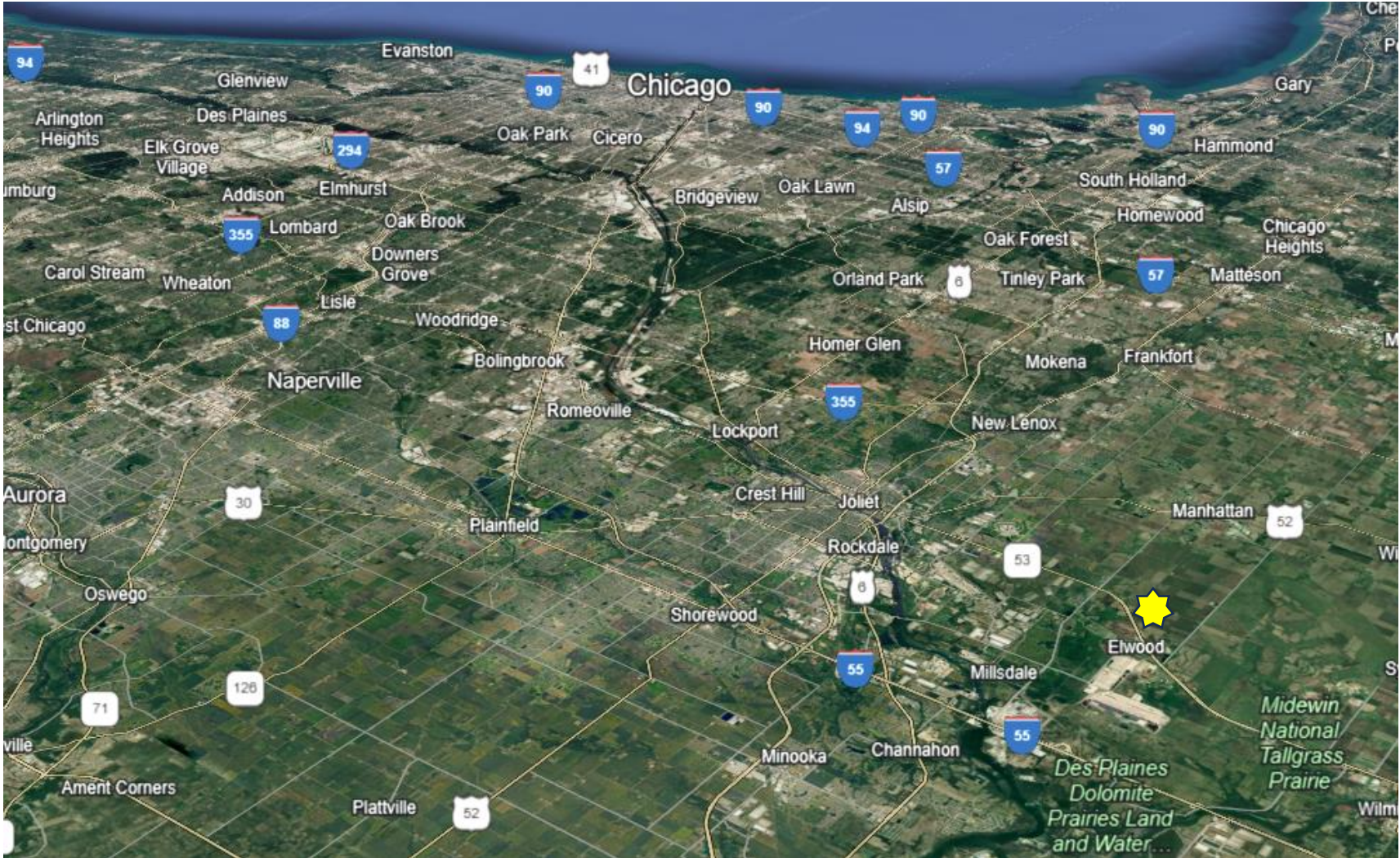

For more information, please contact:

SEAN HENRICK
Vice Chairman
847.518.3215
sean.henrick@cushwake.com

SETH COLE
Senior Associate
847.845.3656
seth.cole@cushwake.com

BROOKE HAZEN
Associate Broker
630.464.2174
brooke.hazen@cushwake.com

©2024 Cushman & Wakefield. All rights reserved. The information contained in this communication is strictly confidential. This information has been obtained from sources believed to be reliable but has not been verified. NO WARRANTY OR REPRESENTATION, EXPRESS OR IMPLIED, IS MADE AS TO THE CONDITION OF THE PROPERTY (OR PROPERTIES) REFERENCED HEREIN OR AS TO THE ACCURACY OR COMPLETENESS OF THE INFORMATION CONTAINED HEREIN, AND SAME IS SUBMITTED SUBJECT TO ERRORS, OMISSIONS, CHANGE OF PRICE, RENTAL OR OTHER CONDITIONS, WITHDRAWAL WITHOUT NOTICE, AND TO ANY SPECIAL LISTING CONDITIONS IMPOSED BY THE PROPERTY OWNER(S). ANY PROJECTIONS, OPINIONS OR ESTIMATES ARE SUBJECT TO UNCERTAINTY AND DO NOT SIGNIFY CURRENT OR FUTURE PROPERTY PERFORMANCE.

