

LAST ENDCAP AVAILABLE

2113 E. 62ND STREET
INDIANAPOLIS, IN



SITE

FOR LEASE - WESTERN ENDCAP



LAST ENDCAP AVAILABLE

2113 E. 62ND STREET
INDIANAPOLIS, IN

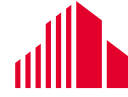

CUSHMAN &
WAKEFIELD

BUILDING FLOOR PLAN

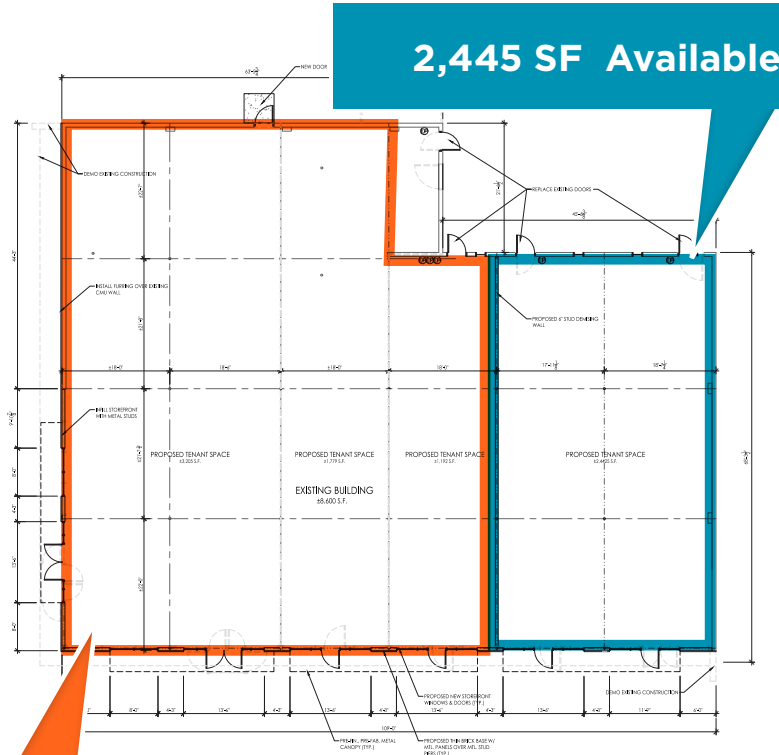

Dogtopia Coming in 2024!



2121 East 62nd Street

E. 62ND STREET & HILLSIDE AVENUE - INDIANAPOLIS, IN

02 MARCH 2023

ARCHITECTURE®
7222 North Shadeland Avenue, #200
Indianapolis, Indiana 46250
317.866.1060
FAX 317.866.1061
© 2023 IAA ARCHITECTURE #23255-Y

LAST ENDCAP AVAILABLE

2113 E. 62ND STREET
INDIANAPOLIS, IN



BUILDING ELEVATIONS

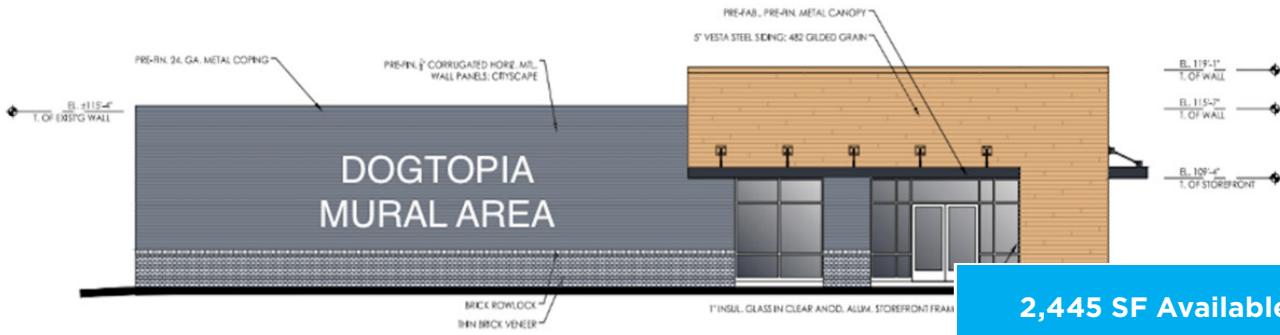

EAST ELEVATION
SCALE 1/8" = 1'-0"

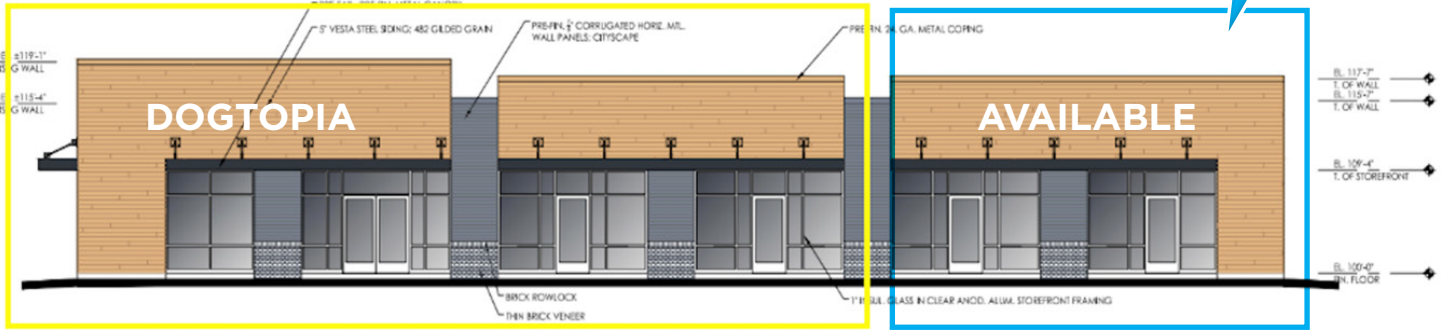

NORTH ELEVATION
SCALE 1/8" = 1'-0"



2121 East 62nd Street

E. 62ND STREET & HILLSIDE AVENUE - INDIANAPOLIS, IN



7025 South Washington Avenue, 4300
Indianapolis, Indiana 46250
317.966.1644
FAX 317.966.1641
© 2022 ALL RIGHTS RESERVED #23255-Y

02 MARCH 2023

LAST ENDCAP AVAILABLE

2113 E. 62ND STREET
INDIANAPOLIS, IN



PROPERTY HIGHLIGHTS



Excellent visibility



Easy access



Pylon signage



High traffic counts



Western endcap



Front door parking



Under renovation - completion Fall 2023

LOCATION HIGHLIGHTS

- Dogtopia opening in 2024 in adjacent space
- Near Glendale Town Center with Target, Lowe's, Ross, Old Navy, Five Below, Landmark Theatre and more
- AYR multi-family development nearby with over 270 units now open

NEIGHBORHOOD DEMOGRAPHICS



POPULATION



AVERAGE HOUSEHOLD INCOME



DAYTIME POPULATION

1 Mile	11,998	\$116,095	6,574
3 Miles	75,686	\$138,039	54,552
5 Miles	221,845	\$103,284	191,444

CONTACT INFO:

BILL FRENCH
Executive Director
bill.french@cushwake.com
+1 317 639 0430

One American Square, Suite 1800
Indianapolis, IN 46282
Main +1 317 634 6363
Fax +1 317 639 0504

©2023 Cushman & Wakefield. All rights reserved. The information contained in this communication is strictly confidential. This information has been obtained from sources believed to be reliable but has not been verified. NO WARRANTY OR REPRESENTATION, EXPRESS OR IMPLIED, IS MADE AS TO THE CONDITION OF THE PROPERTY (OR PROPERTIES) REFERENCED HEREIN OR AS TO THE ACCURACY OR COMPLETENESS OF THE INFORMATION CONTAINED HEREIN, AND SAME IS SUBMITTED SUBJECT TO ERRORS, OMISSIONS, CHANGE OF PRICE, RENTAL OR OTHER CONDITIONS, WITHDRAWAL WITHOUT NOTICE, AND TO ANY SPECIAL LISTING CONDITIONS IMPOSED BY THE PROPERTY OWNER(S). ANY PROJECTIONS, OPINIONS OR ESTIMATES ARE SUBJECT TO UNCERTAINTY AND DO NOT SIGNIFY CURRENT OR FUTURE PROPERTY PERFORMANCE.