



E 35th St

 CUSHMAN &  
WAKEFIELD

Hiawatha Ave

Dight Ave

MINNESOTA  
55

# 3501 HIAWATHA AVE MINNEAPOLIS, MN

Sale Memorandum



# WHAT'S INSIDE

Property Overview

3

Property Information

4

- Property Basics
- Location Map
- Aerials
- Nearby Redevelopment Projects
- Zoning Map
- Zoning Code
- 38th Street Station
- Public Transit
- Property Tax Information
- Traffic Counts
- Photos

3501 Hiawatha Avenue is a 2.4 acre prime development site. It was formerly a grain elevator and milling operation. It has a fully operational rail spur onto the property. 3501 Hiawatha Avenue is less than four miles to downtown Minneapolis and between downtown Minneapolis and the Minneapolis-St. Paul International Airport. The 38th Street Light Rail Transit (LRT) Station is 2 blocks south of this site.

The site is in an area of significant redevelopment. There are strong residential communities to the east and west of the corridor, and there has been significant redevelopment of sites near the LRT Station stops.

The site is zoned I2, with an IL, Industrial Living, overlay.



### Light Rail

The 38th Street Light Rail Transit (LRT) Station is 2 blocks south of this site



### Location

On Hiawatha Avenue between downtown Minneapolis and Minneapolis/St. Paul International Airport



### Redevelopment

Redevelopment opportunity: City will support multi-family development at this site. Full block development site of 2.4 acres



### Sale Price

~~\$3,000,000~~  
**\$2,500,000**



**3501 Hiawatha Avenue  
Minneapolis, MN 55117**

<b>Parcel Number</b>	01.028.24.41.0142
<b>Improvements</b>	The site is improved with grain elevators and milling operation
<b>Land Area</b>	2.4 Acres (104,397 SF)
<b>Year Built</b>	1914 with additions
<b>Zoning</b>	I2, with an IL (Industrial Living) overlay
<b>Rail</b>	Minnesota Commercial Railway provides service & there is a spur onto the site
<b>2021 Taxes</b>	\$27,304.90
<b>2021 Tax Assessed Value</b>	\$807,300.00



**Sale Price: ~~\$3,000,000~~ \$2,500,000**



# LOCATION MAP

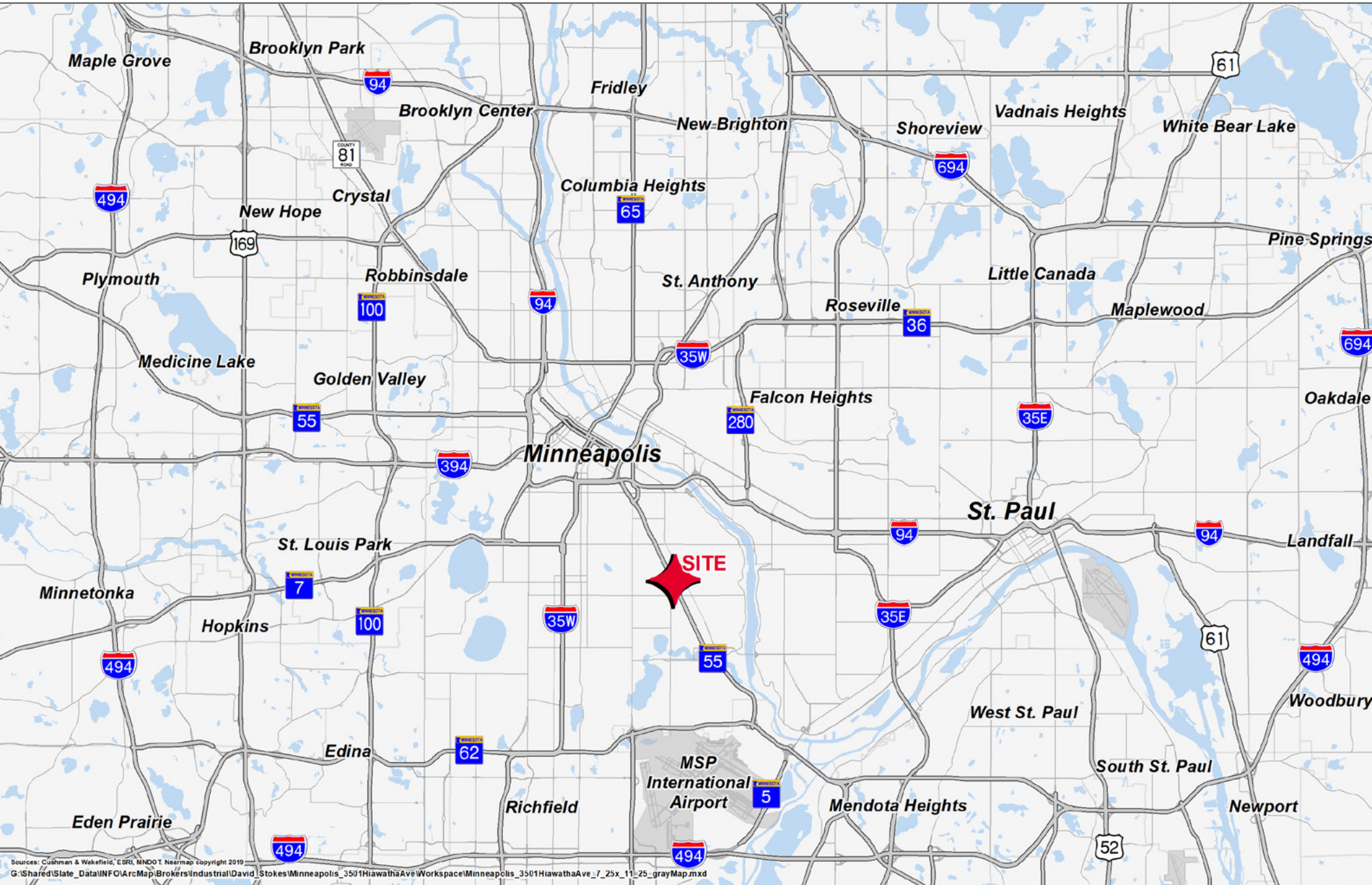

Sources: Cushman & Wakefield, ESRI, MNDOT, Nearmap, Copyright 2019  
G:\Shared\Slate\_Data\INFO\ArcMap\Brokers\Industrial\David\_Stokes\Minneapolis\_3501HiawathaAve\Workspace\Minneapolis\_3501HiawathaAve\_7\_25x\_11\_25\_grayMap.mxd



# AERIALS

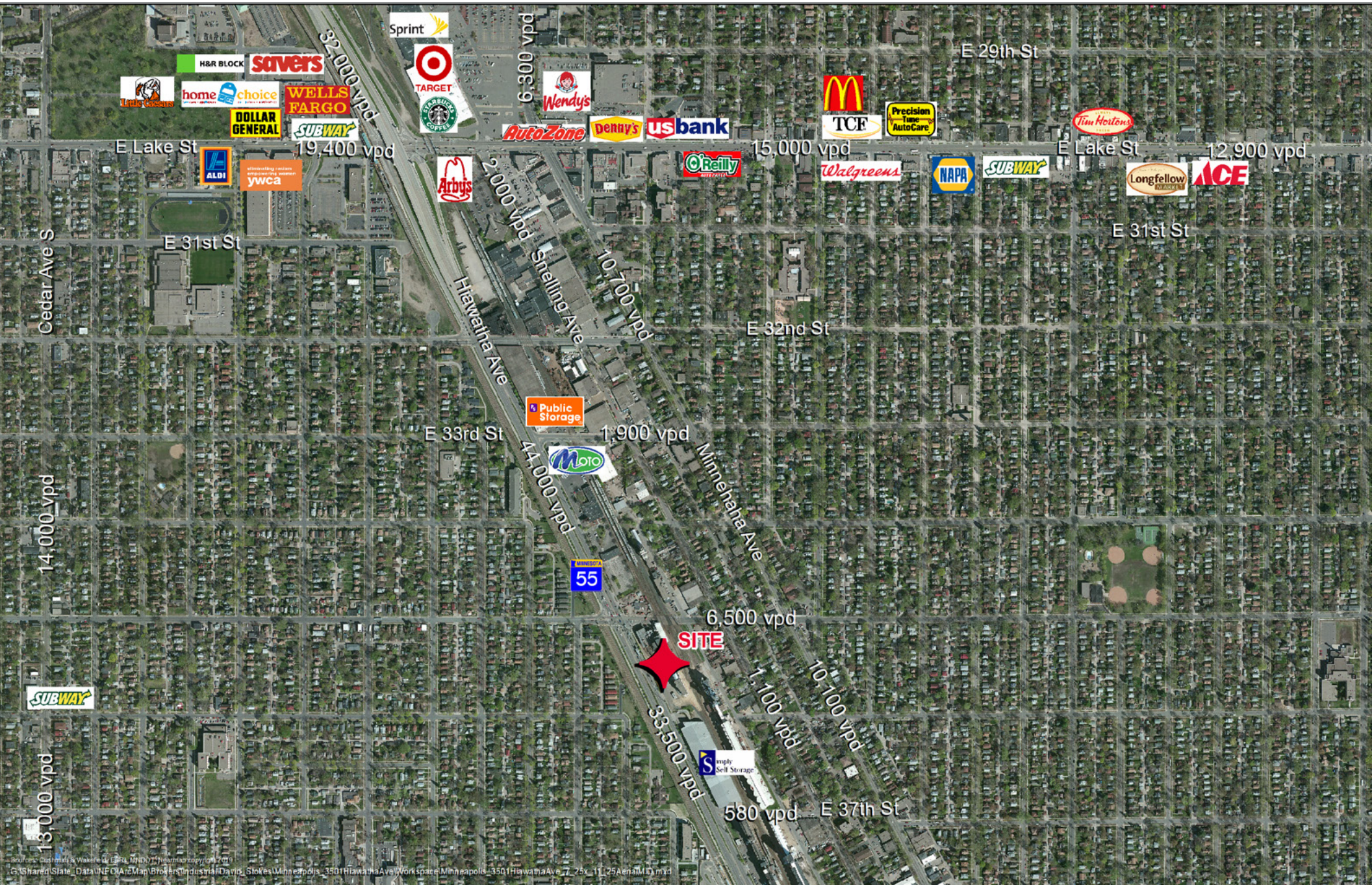

Source: Esri, DeLorme, Garmin, Mapbox, OpenStreetMap contributors, Swatch, and the GIS User Community  
 G:\Shared\State\_Data\NF\GIS\Map Brokers\Industrial\Aerial\_Site\Yes\Minneapolis\_3501HawathaAve\_Workspace\Minneapolis\_3501HawathaAve\_7\_25x\_11\_25Aerial.MXD.mxd





DOWNTOWN  
MINNEAPOLIS

4 MILES TO  
DOWNTOWN



GREEN LINE LRT

MINNEAPOLIS/ST. PAUL  
INTERNATIONAL AIRPORT



# NEARBY REDEVELOPMENT PROJECTS



**SITE**  
3501 Hiawatha Ave

3716 Dight Ave

Longfellow Station  
Apartments

Former Harvest States

Hiawatha Suites  
Senior Living

Hiawatha Flats

46th St LRT Station

Amber Apartments

Lowa46 Apartments

Oaks Hiawatha Station



ADDRESS	COMMENTS
<p><b>Longfellow Station Apartments</b> 3845 Hiawatha Ave S</p>	<p>180 units, many are affordable. Mid-rise apartments. Developed by Sherman Associates, Inc. Built in 2013.</p>
<p><b>Former Harvest States</b> 3333 E 14th St</p>	<p>A local investor purchased this former Harvest States grain terminal in 2016. He is using the structures for storage units.</p>
<p><b>Hiawatha Suites Senior Living</b> 4140 Dight Ave</p>	<p>Senior living facility that opened in January 2019.</p>
<p><b>Oaks Hiawatha Station</b> 4540 Snelling Ave</p>	<p>Mid-rise apartments. Snap Fitness occupies 2,400 SF on first floor. Built in 2004. 61 units.</p>
<p><b>Hiawatha Flats</b> 3625 E 43rd St</p>	<p>Mid-rise apartments. Three buildings, built in 2007. Two blocks away from light rail. 234 units.</p>
<p><b>Amber Apartments</b> 4525 Hiawatha Ave</p>	<p>RS Eden plans to build 80 affordable apartments. It is an \$18 million project that includes a \$250,000 grant from Hennepin County. 80 units.</p>
<p><b>Former General Mills Grain Elevator</b> 3716 Dight Ave S</p>	<p>\$92 million, 500-unit development is proposed for a 2-acre site. Developer is Sean Sweeney and Hayes Harlow. 125 of the 500 units would have affordable rates. Grant request of around \$500,000 to demo the grain elevator.</p>
<p><b>Lowa46 Apartments</b> 4621 Snelling Ave</p>	<p>Oppidan opened Lowa46 in 2019. It is a 148 market rate apartment development with a 45,000 SF Cub Foods grocery store.</p>



# ZONING MAP

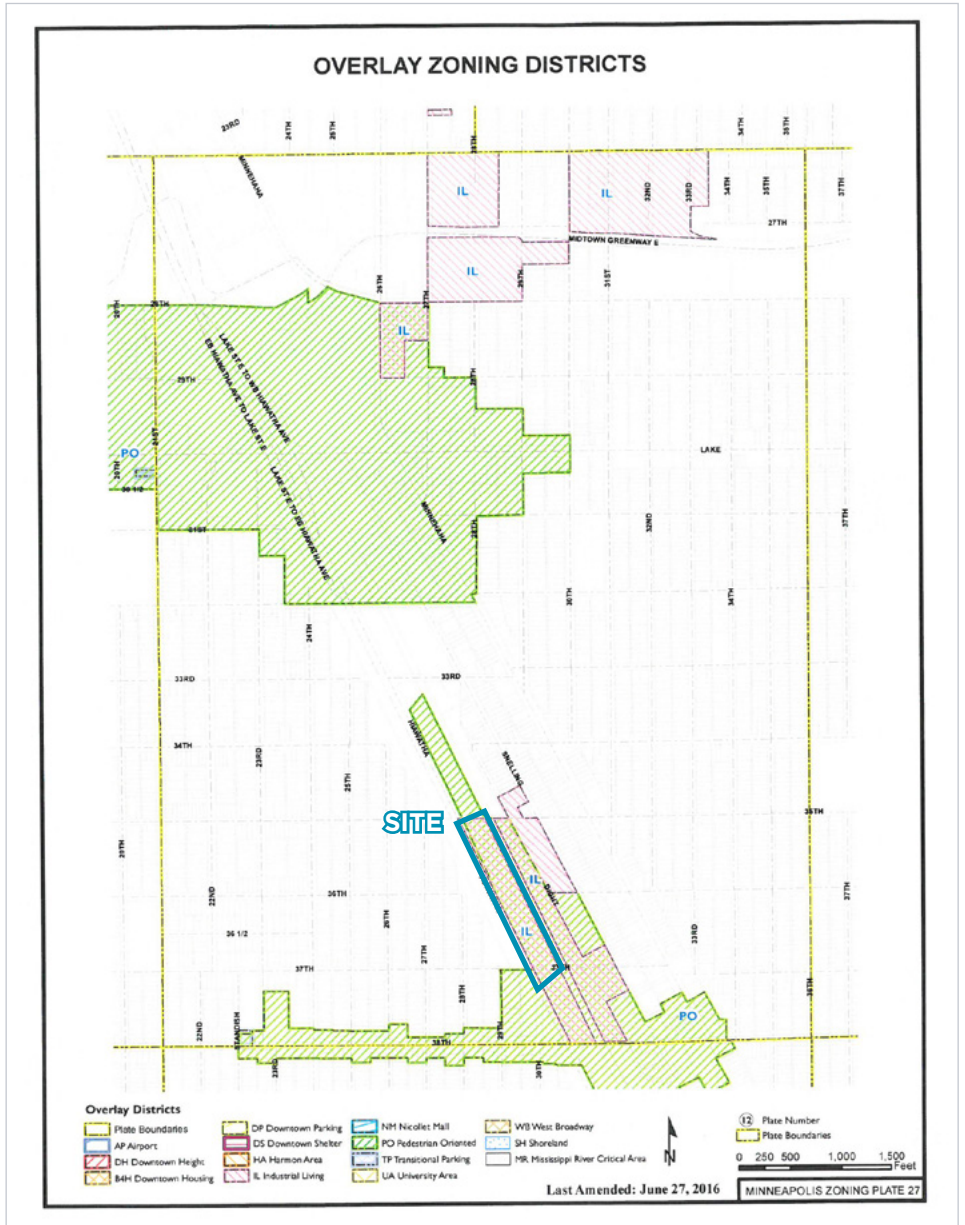
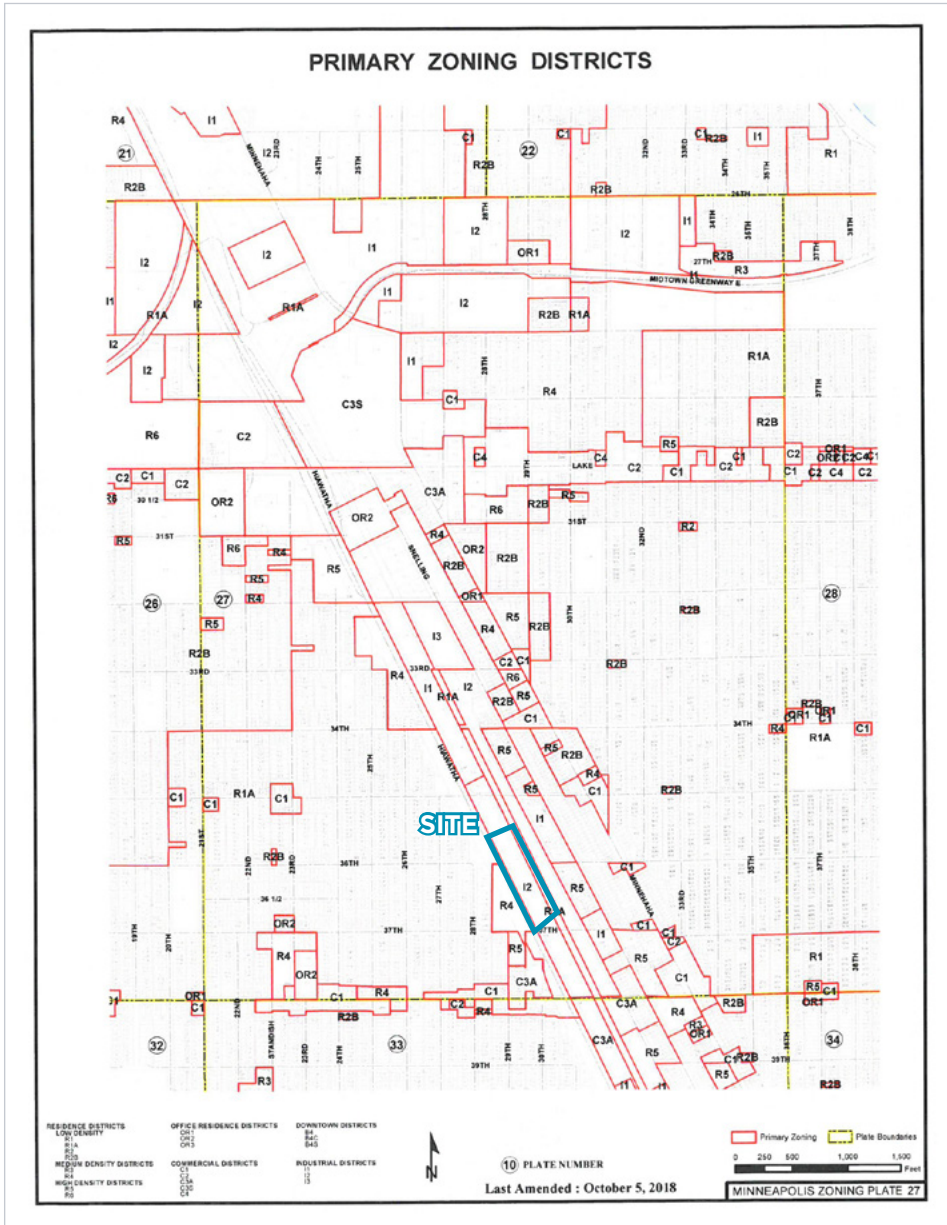



## IL Industrial Living Overlay District

### ARTICLE IV. - IL INDUSTRIAL LIVING OVERLAY DISTRICT

#### 551.330. - Purpose.

The IL Industrial Living Overlay District is established to encourage the rehabilitation and reuse of existing industrial structures and to provide for limited residential and retail uses in the I1 and I2 Industrial Districts where such uses are compatible with other uses in the area.

#### 551.340. - Established boundaries.

The boundaries of the IL Overlay District shall be the areas shown on the official zoning map.

#### 551.350. - Eligible areas outside of established boundaries.

Any person having a legal or equitable interest in property located in the I1 or I2 Industrial Districts outside of the established boundaries may file a petition to request the addition of the IL Overlay District classification in the manner provided for zoning amendments in [Chapter 525](#), Administration and Enforcement.

#### 551.360. - Permitted uses.

(a) *Uses.* In addition to the uses permitted in the primary zoning district, the following uses shall be permitted in the Industrial Living Overlay District, provided such uses shall be located in buildings existing on the effective date of this ordinance:

- (1) General retail sales and services uses.
  - (2) Antiques and collectibles.
  - (3) Banks and financial institutions.
  - (4) Bookstore, new or used.
  - (5) Grocery store.
  - (6) Laundry, self service.
  - (7) Performing, visual or martial arts school.
  - (8) Reception or meeting hall.
  - (9) Sports and health facility.
  - (10) Video stores up to four thousand (4,000) square feet.
- (b) *Maximum floor area.* The gross floor area for the uses permitted in sections (a)(1) through (a) (8) above shall be unlimited, provided the use complies with the floor area ratio requirements of the primary zoning district and provided alterations made to the exterior of

the building shall maintain the architectural integrity and character of the building and surrounding area.

(2000-Or-092, § 1, 9-29-2000; 2002-Or-045, § 1, 5-17-2002; 2003-Or-139, § 1, 11-21-2003; 2006-Or-017, § 1, 2-10-2006; 2013-Or-098, § 1, 11-12-2013; [Ord. No. 2017-034](#), § 2, 7-21-2017)

#### 551.370. - Conditional uses.

In addition to the conditional uses allowed in the primary zoning district, the following conditional uses may be allowed in the IL Overlay District, subject to the provisions of [Chapter 525](#), Administration and Enforcement.

- (1) Dwelling units, emergency shelters, intentional communities, overnight shelters, and supportive housing, subject to the following conditions:
  - a. Emergency shelters, intentional communities, overnight shelters, and supportive housing shall be subject to the requirements of [Chapter 536](#), Specific Development Standards.
  - b. Alterations made to the exterior of an existing building shall maintain the architectural integrity and character of the building and surrounding area.
  - c. The maximum height of single- and two-family dwellings and cluster developments shall be two and one-half (2.5) stories or thirty-five (35) feet, whichever is less.
  - d. No vibration, excessive dust, noise, light, glare, smoke, odor, truck traffic or other substance or condition, shall be generated by uses in the building that will have an adverse impact on the residential use of the building.
  - e. Emergency shelters and overnight shelters may not be a conditional use in the IL Overlay District until the completion of the next comprehensive plan update, as of December 11, 2015.
- (2) Planned unit developments that include dwelling units.
- (3) School, grades K—12, subject to the following conditions:
  - a. Schools, grades K—12, shall be subject to the requirements of [Chapter 536](#), Specific Development Standards.

(2009-Or-091, § 1, 8-28-09; 2009-Or-097, § 1, 9-18-09; [2015-Or-115](#), § 1, 12-11-2015; [Ord. No. 2016-084](#), § 8, 12-9-2016)

#### 551.380. - Minimum lot area requirements.

The minimum lot area for residential uses in the IL Overlay District shall be five thousand (5,000) square feet.

(2002-Or-185, § 1, 11-22-2002; 2002-Or-190, § 1, 12-13-2002; 2013-Or-087, § 1, 10-4-2013)



## IL Industrial Living Overlay District

551.385. - Density bonuses.

(a) *Bonus for enclosed parking.* The maximum floor area ratio of multiple-family dwellings may be increased by twenty (20) percent if all required parking is provided within the building, entirely below grade, or in a parking garage of at least two (2) levels.

(b) *Bonus for affordable housing.* The maximum floor area ratio of new cluster developments and new multiple-family dwellings of five (5) units or more may be increased by twenty (20) percent if at least twenty (20) percent of the dwelling units meet the definition of affordable housing.

(2002-Or-190, § 2, 12-13-2002; 2013-Or-087, § 2, 10-4-2013)

551.390. - Maximum occupancy.

(a) *Dwelling units.* The maximum occupancy of a dwelling unit located in the IL Overlay District shall not exceed one (1) family plus four (4) unrelated persons living together as a permanent household, provided that the family plus the unrelated persons shall not exceed a total of five (5) persons.

(b) *Rooming units.* The maximum occupancy of a rooming unit shall be as regulated by Chapter 244 of the Minneapolis Code of Ordinances, Housing Maintenance Code.



## Parcel Data for Taxes Payable 2021

Property ID number: 01-028-24-41-0142  
 Address: 3501 HIAWATHA AVE  
 Municipality: MINNEAPOLIS  
 School district: 001  
 Watershed: 6  
 Sewer district:  
 Construction year: 1914  
 Owner name: A D M MILLING CO  
 Taxpayer name & address: ATTN TAX DEPT V174540#316  
 ADM MILLING  
 P O BOX 1470  
 DECATUR IL 62525-9974

### Sale information

Sales prices are reported as listed on the Certificate of Real Estate Value and are not warranted to represent arms-length transactions.  
 NO SALE INFORMATION ON FILE FOR THIS PROPERTY.

### Tax parcel description

The following is the County Auditor's description of this tax parcel. It may not be the legal description on the most recent conveyance document recording ownership. Please refer to the legal description of this property on the public record when preparing legal documents for recording

Addition name: PALMER'S ADDITION TO MINNEAPOLIS  
 Lot:  
 Block: 006  
 Approximate parcel size: IRREGULAR  
 Metes & Bounds: LOTS 1 THRU 17 INCL AND THAT PART OF  
 Common abbreviations: LOT 18 AND OF THE ADJ 1/2 OF 36TH ST  
 E VAC LYING ELY OF A LINE DRAWN FROM  
 A PT IN THE NWLY LINE OF LOT 18 DIS  
 40 FT SWLY OF THE MOST NLY COR THOF  
 THRU A PT IN THE S LINE OF SAID LOT  
 DIS 20 FT W OF THE MOST ELY COR THOF  
 EX HWY

Abstract or Torrens: TORRENS

### Value and tax summary for taxes payable 2021

Values established by assessor as of January 2, 2020

Estimated market value: \$807,300  
 Taxable market value: \$807,300  
 Total improvement amount:  
 Total net tax: \$27,304.90  
 Total special assessments:  
 Solid waste fee:  
 Total Tax: \$27,304.90

### Property information detail for taxes payable 2021

Values established by assessor as of January 2, 2020

#### Values:

Land market: \$753,500  
 Building market: \$53,800  
 Machinery market:  
 Total market: \$807,300  
 Qualifying improvements:  
 Veterans exclusion:  
 Homestead market value exclusion:

#### Classifications:

Property type: INDUSTRIAL NON  
 PREFERRED  
 Homestead status: NON-HOMESTEAD  
 Relative homestead:  
 Agricultural:  
 Exempt status:



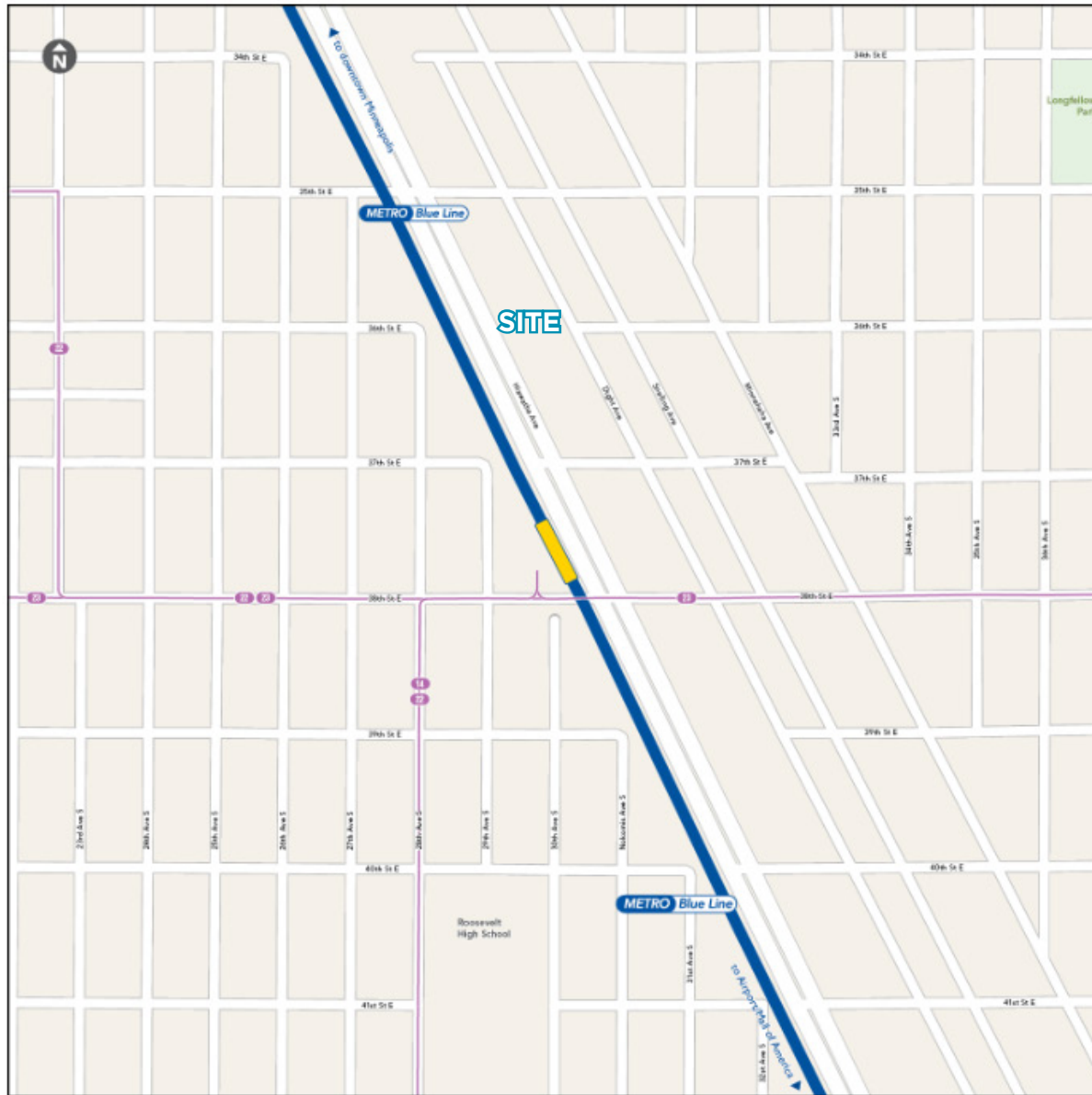

## Station detail

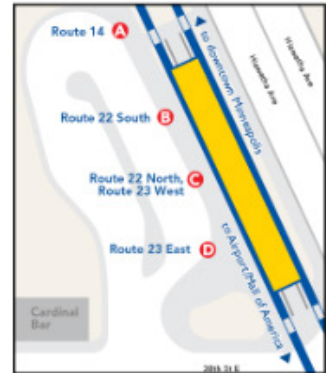

## Key to map

- Roads
- Blue Line
- Rail Line
- Bus Routes
- Bus Stops

## Finding your route

Find your destination in the list below to determine where to board your route.

Follow blue signs to connecting buses: all buses

Look for the yellow signs on rail platforms showing travel direction for each track:











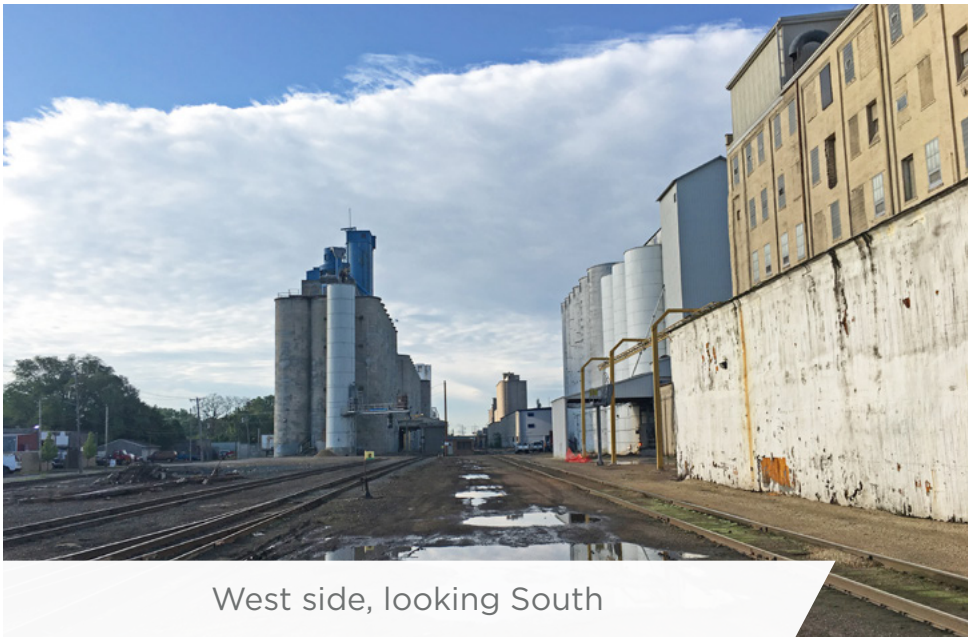

West side, looking South



North Side





Prepared by:

**Chris Weirens**

Director  
+1 952 893 8219  
chris.weirens@cushwake.com

**Nick Streines**

Brokerage Services  
+1 952 204 7659  
nick.streines@cushwake.com



Cushman & Wakefield  
3500 American Blvd W Suite 200  
Minneapolis, MN 55431  
Main +1 952 831 1000  
[cushmanwakefield.com](http://cushmanwakefield.com)

©2021 Cushman & Wakefield NO WARRANTY OR REPRESENTATION, EXPRESS OR IMPLIED, IS MADE TO THE ACCURACY OR COMPLETENESS OF THE INFORMATION CONTAINED HEREIN, AND SAME IS SUBMITTED SUBJECT TO ERRORS, OMISSIONS, CHANGE OF PRICE, RENTAL OR OTHER CONDITIONS, WITHDRAWAL WITHOUT NOTICE, AND TO ANY SPECIAL LISTING CONDITIONS IMPOSED BY THE PROPERTY OWNER(S). AS APPLICABLE, WE MAKE NO REPRESENTATION AS TO THE CONDITION OF THE PROPERTY (OR PROPERTIES) IN QUESTION.