

FOR SALE
8002 FM 78
Converse, Texas 78244

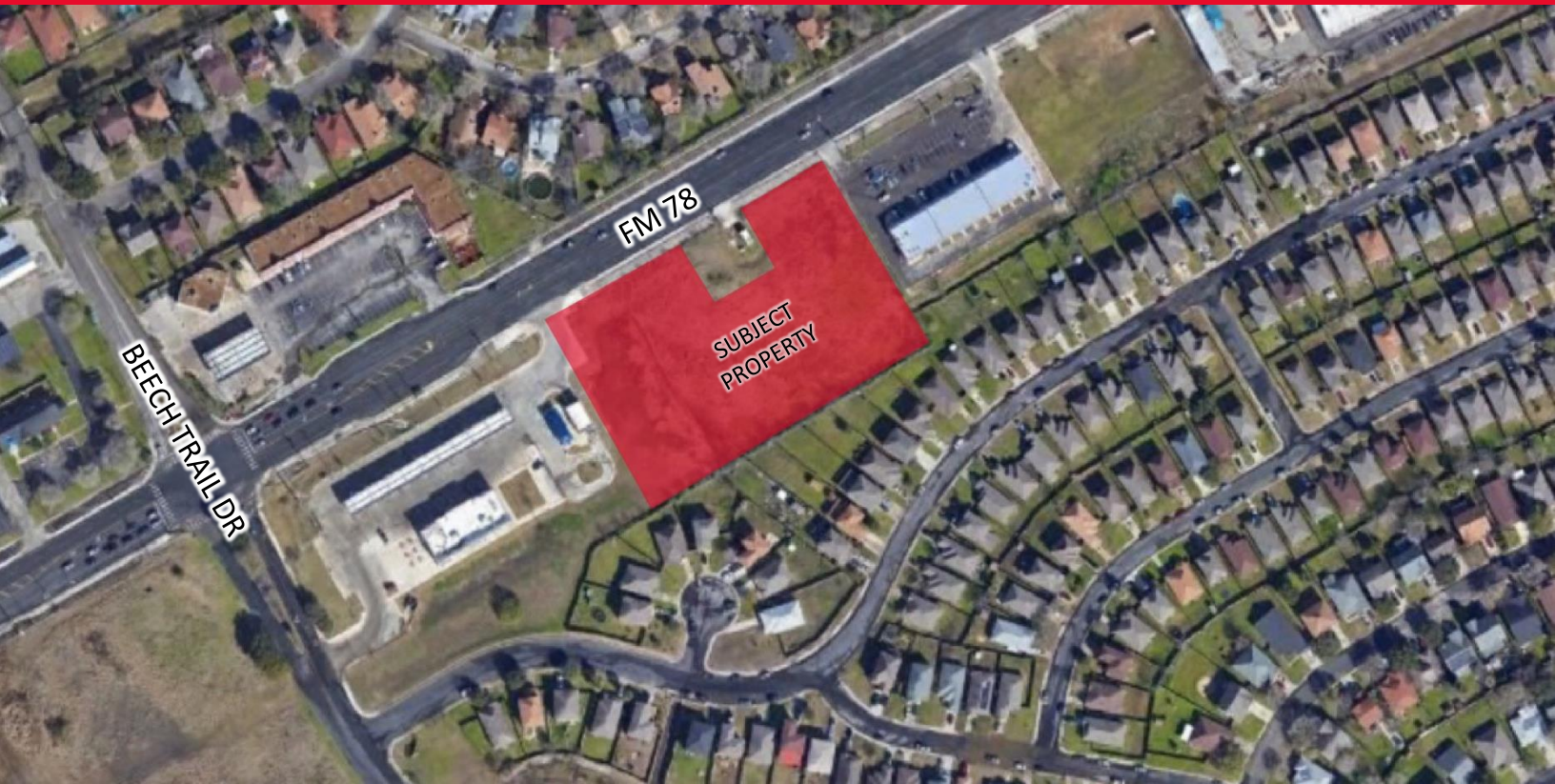

PROPERTY HIGHLIGHTS

Cushman & Wakefield U.S., Inc. ("C&W"), as an exclusive advisor, is pleased to present qualified investors the opportunity to acquire the enclosed vacant land in Converse, Texas. The site is positioned at/near the intersection of FM 78 and Beach Trail Drive, providing direct access to major regional thoroughfares that allow for convenient connectivity to the entire Converse MSA.

| | | | |
|-----------------------|------------|----------------------|----------|
| BUILDING SF | N/A | SIGNAGE TYPE | TBD |
| LAND SF | 126,368 | 1-MILE (POP.) | 10,380 |
| YEAR BUILT | N/A | 3-MILE (POP.) | 59,253 |
| PARKING | N/A | MED. INCOME | \$70,506 |
| TRAFFIC COUNTS | 36,730 VPD | SPACE USE | TBD |

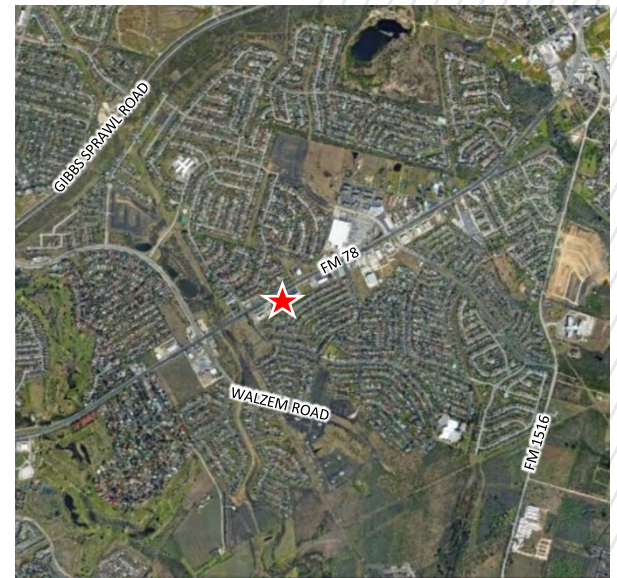

JEFF SCHEIDEGGER
 Account Contact
 +1 314-384-8662
 Jeff.scheidegger@cushwake.com

MARSHALL DURRETT
 Managing Director
 +1 737 279 9850
 Marshall.durrett@franklinst.com

LAURA FRETWELL
 Senior Associate
 +1 737 932 8279
 Laura.Fretwell@franklinst.com

FOR SALE

8002 FM 78

Converse, Texas 78244

ADDITIONAL INFORMATION

The property lies in the City of Converse, yielding a multitude of development opportunities. The seller is seeking proposals from qualified investors to acquire the property via a fee simple sale.

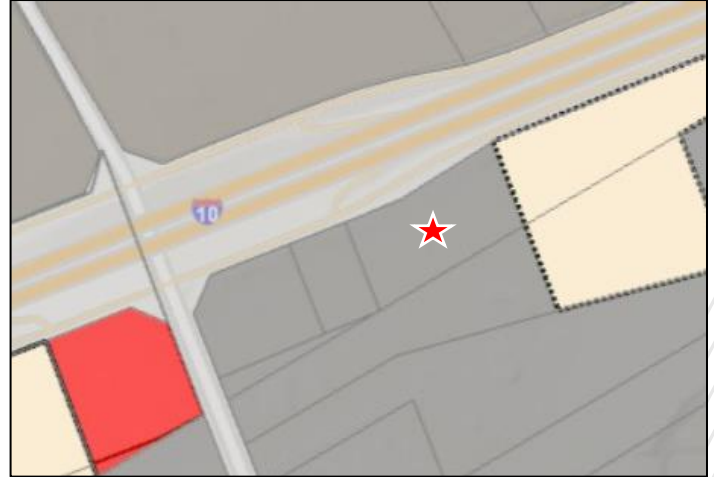

LEGAL INFORMATION

| | |
|----------------------|---------------------|
| TAX PARCEL ID | 1095007 |
| 2020 RE TAXES | Contact Broker |
| ZONING | Outside City Limits |

RESTRICTIONS

Property will be restricted against uses competitive with convenience stores

OFFERING PROCESS

Seller will consider the submission of an offer using Seller's Letter of Intent form, which will be provided to qualified buyers. Interested parties should submit an LOI on terms where the Buyer agrees to complete a purchase of the property on the Seller's Real Estate Sales Agreement. All offers must be received by Exclusive Agent, Cushman & Wakefield. Contact information is below:

JEFF SCHEIDEGGER

Account Contact
+1 314-384-8662
Jeff.scheidegger@cushwake.com

MARSHALL DURRETT

Managing Director
+1 737 279 9850
Marshall.durrett@franklinst.com

LAURA FRETWELL

Senior Associate
+1 737 932 8279
Laura.Fretwell@franklinst.com