



FOR LEASE



610 COMMERCE CENTER I

7200 93rd Ave N
Brooklyn Park, MN

61,758 SF AVAILABLE

PROPERTY HIGHLIGHTS

202,000 sf building

State of the art manufacturing building

28' clear

Fiber available to the site

Conveniently located along the Hwy. 610 corridor

Decorative precast panel with rock face block and ribbon glass

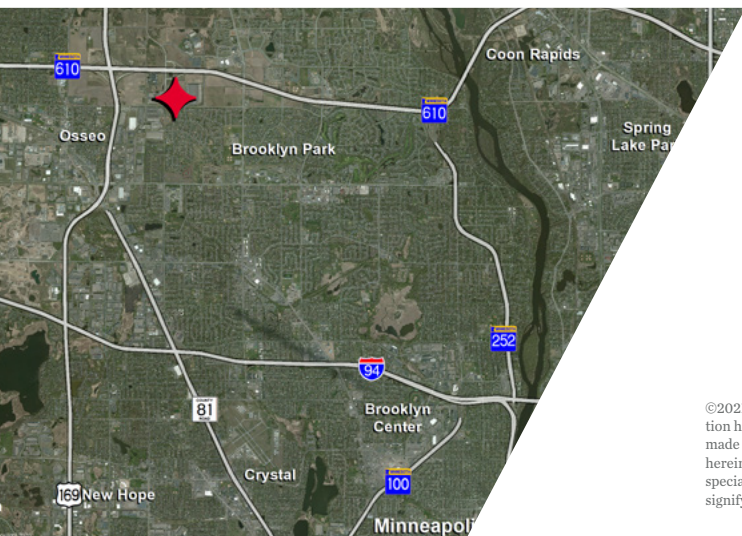

JASON MEYER
Executive Director
+1 952 820 8735
jason.j.meyer@cushwake.com

BRENT MASICA
Executive Director
+1 952 893 8231
brent.masica@cushwake.com

DANNY MCNAMARA
Senior Associate
+1 952 893 8895
danny.mcnamara@cushwake.com

3500 American Blvd W, Suite 200 | Minneapolis, MN
Main +1 952 831 1000 | cushmanwakefield.com

©2021 Cushman & Wakefield. All rights reserved. The information contained in this communication is strictly confidential. This information has been obtained from sources believed to be reliable but has not been verified. No warranty or representation, express or implied, is made as to the condition of the property (or properties) referenced herein or as to the accuracy or completeness of the information contained herein, and same is submitted subject to errors, omissions, change of price, rental or other conditions, withdrawal without notice, and to any special listing conditions imposed by the property owner(s). Any projections, opinions or estimates are subject to uncertainty and do not signify current or future property performance.



610 COMMERCE CENTER I

7200 93rd Ave N, Brooklyn Park, MN

61,758 SF AVAILABLE



FOR LEASE

Property Highlights

Building Size	202,131 SF	Loading	11 dock doors 1 drive-in door
Available Size	Suite 190 10,080 SF Office Area 6,131 SF Repair Area 45,547 SF Warehouse Area 61,758 SF Total Area	Lease Rates	Negotiable
Land Area	11.19 acres	2021 Estimated Tax/CAM	\$2.73 PSF Tax \$1.12 PSF CAM \$3.85 PSF Total
Year Built	2014	Owned by	
Clear Height	28'		



610 COMMERCE CENTER I

7200 93rd Ave N, Brooklyn Park, MN

61,758 SF AVAILABLE



FOR LEASE

SUITE 190 FLOOR PLAN

10,080 SF Office Area
6,131 SF Repair Area
45,547 SF Warehouse Area
61,758 SF Total Area

11 dock doors | 1 drive-in door

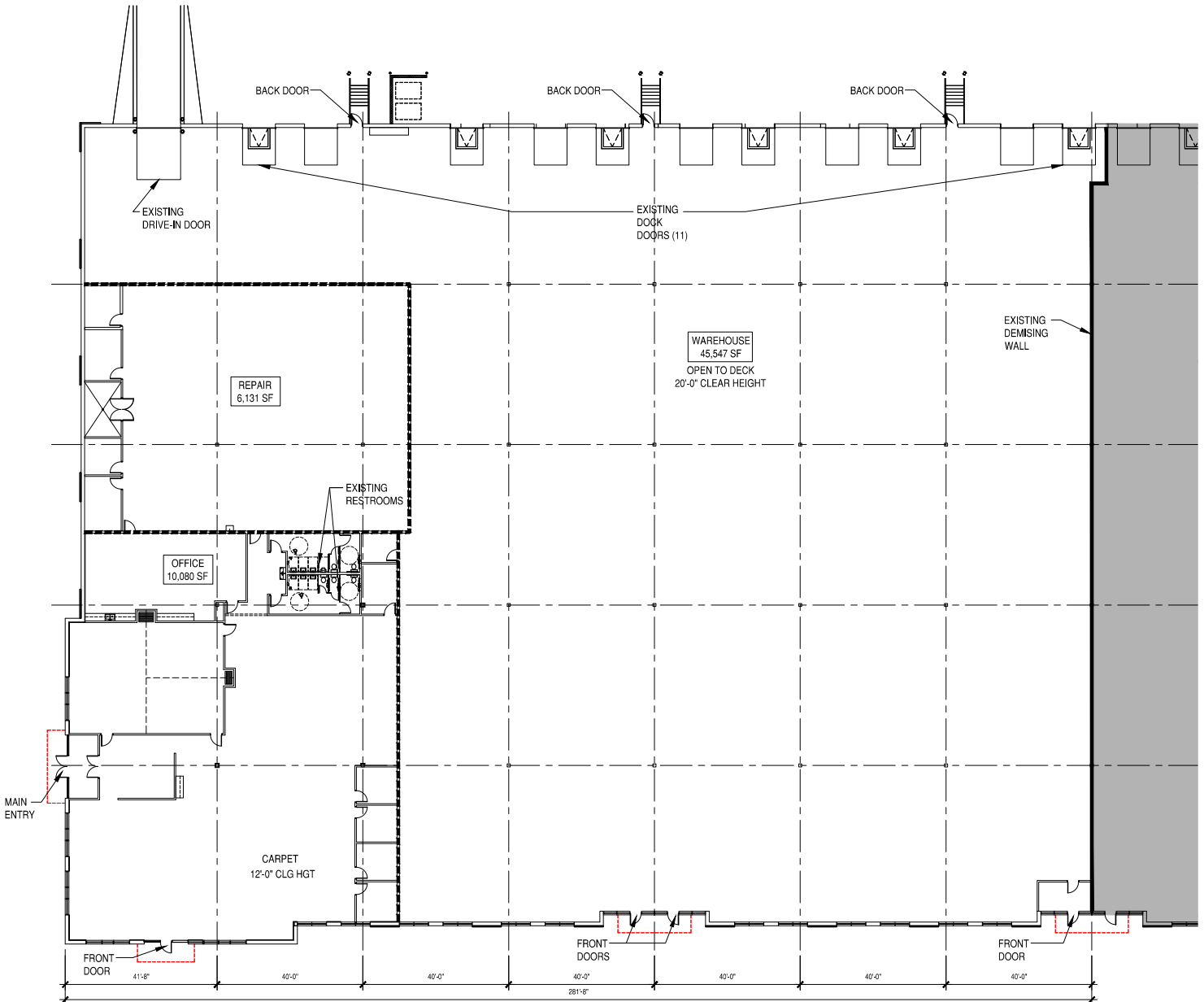



610 COMMERCE CENTER I

7200 93rd Ave N, Brooklyn Park, MN

61,758 SF AVAILABLE



SITE PLAN

