

EXISTING APARTMENTS
UNDER FULL
RENOVATION

**NEW RETAIL
FOR LEASE**

SITE

**GAS STATION/
CONVENIENCE STORE
UNDER CONTRACT**

**QUICK SERVICE
RESTAURANT
UNDER CONTRACT**

meijer

KENT ROAD

20,100 vpd

59

FOR LEASE
RETAIL LEASING OPPORTUNITIES

4285 KENT ROAD, STOW, OHIO 44224

4285 KENT ROAD

STOW, OHIO 44224

OVERVIEW

- Size: 3,000 - 30,000 SF
- Permitted Uses: Retail
- Traffic Counts: 20,100 VPD on Kent Road
- Minutes from Kent State University's main campus
- Stow's retail trade area is rapidly growing and includes major investments from Meijer
- Apartment renovations underway immediately adjacent to site
- Immediate adjacency to major traffic drivers on frontage
- Easy access to State Route 8

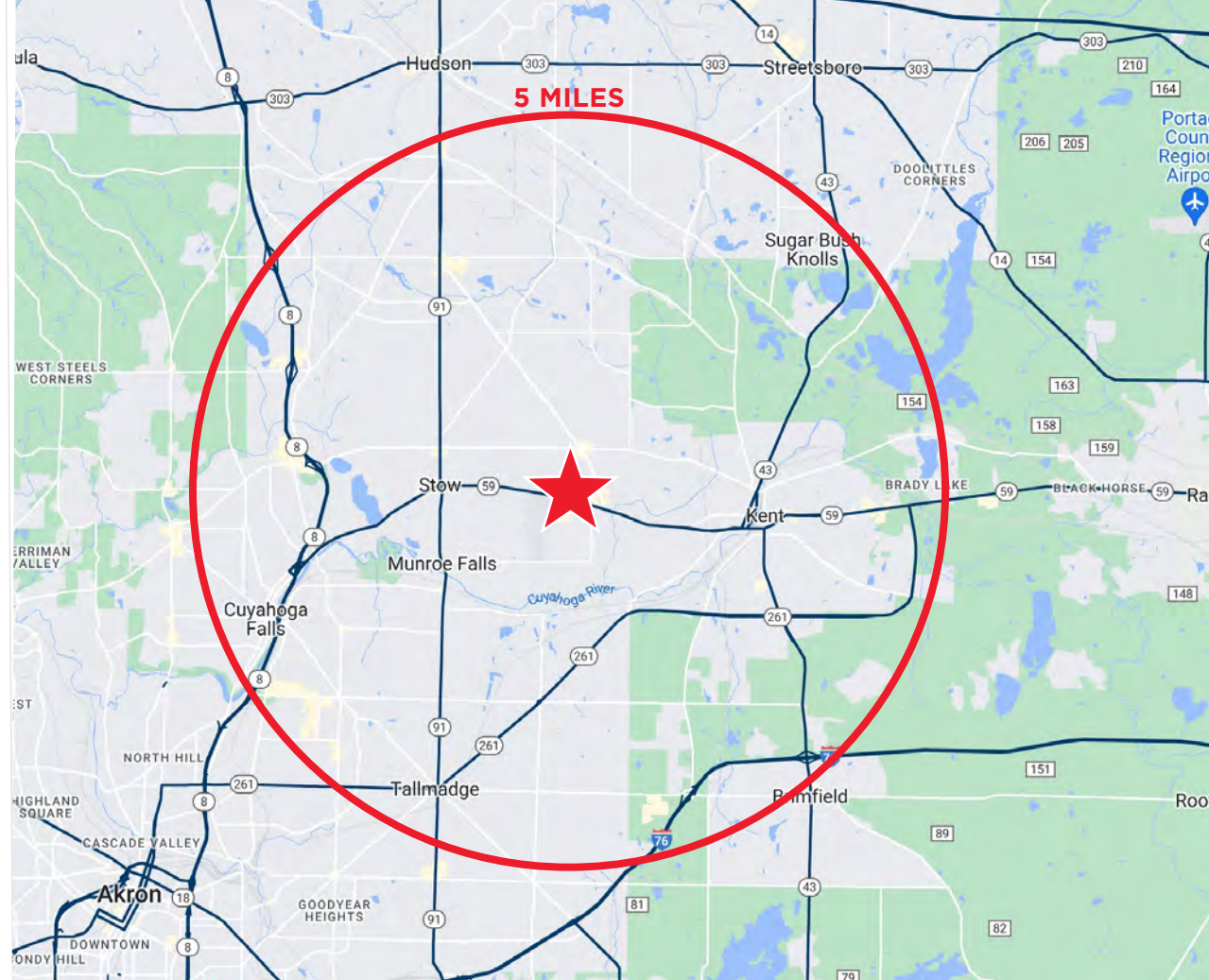

DEMOGRAPHICS

133,158

Population
(2024 | 5 Mile)

37.8

Median Age
(2024 | 5 Mile)

56,555

Households
(2024 | 5 Mile)

\$77,177

Household Income
(2024 | 5 Mile)

4,299

Total Businesses
(2024 | 5 Mile)

51,913

Total Employees
(2024 | 5 Mile)

CONCEPTUAL SITE PLAN

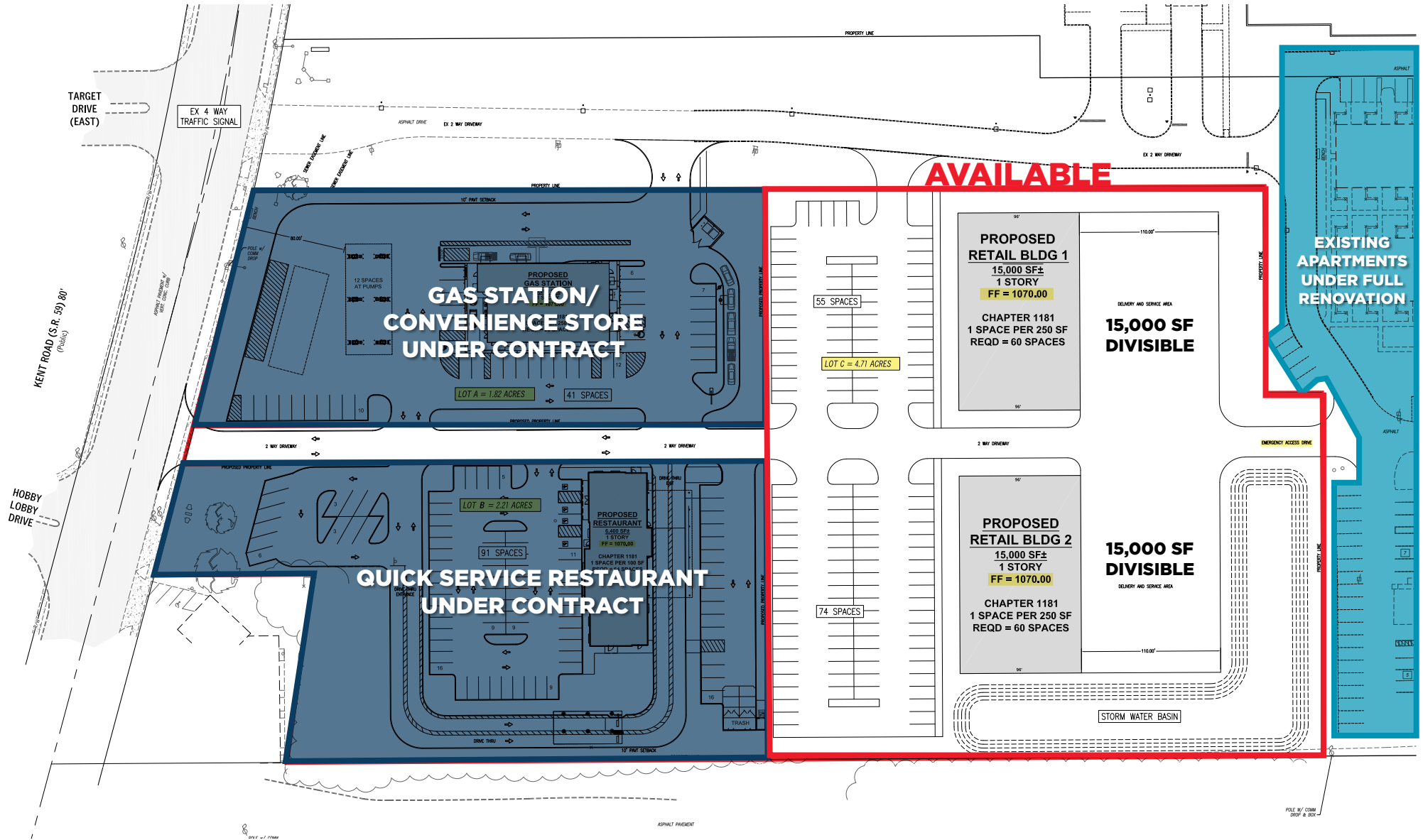



EXISTING APARTMENTS
UNDER FULL
RENOVATION

SITE

FOR LEASE

RETAIL LEASING OPPORTUNITIES

4285 KENT ROAD, STOW, OHIO 44224

ERIC SCHREIBMAN, J.D.
Vice President
+1 216 525 1471
eschreibman@crescorealestate.com

Cushman & Wakefield | CRESCO Real Estate
6100 Rockside Woods Blvd, Suite 200
Cleveland, OH 44131
crescorealestate.com



©2024 Cushman & Wakefield. All rights reserved. The information contained in this communication is strictly confidential. This information has been obtained from sources believed to be reliable but has not been verified. No warranty or representation, express or implied, is made as to the condition of the property (or properties) referenced herein or as to the accuracy or completeness of the information contained herein, and same is submitted subject to errors, omissions, change of price, rental or other conditions, withdrawal without notice, and to any special listing conditions imposed by the property owner(s). Any projections, opinions or estimates are subject to uncertainty and do not signify current or future property performance.